

MED 1989



USS CONYNGHAM DDG-17

Mediterranean Sea

Donated by:

Tim Zeiler MM1 86-89



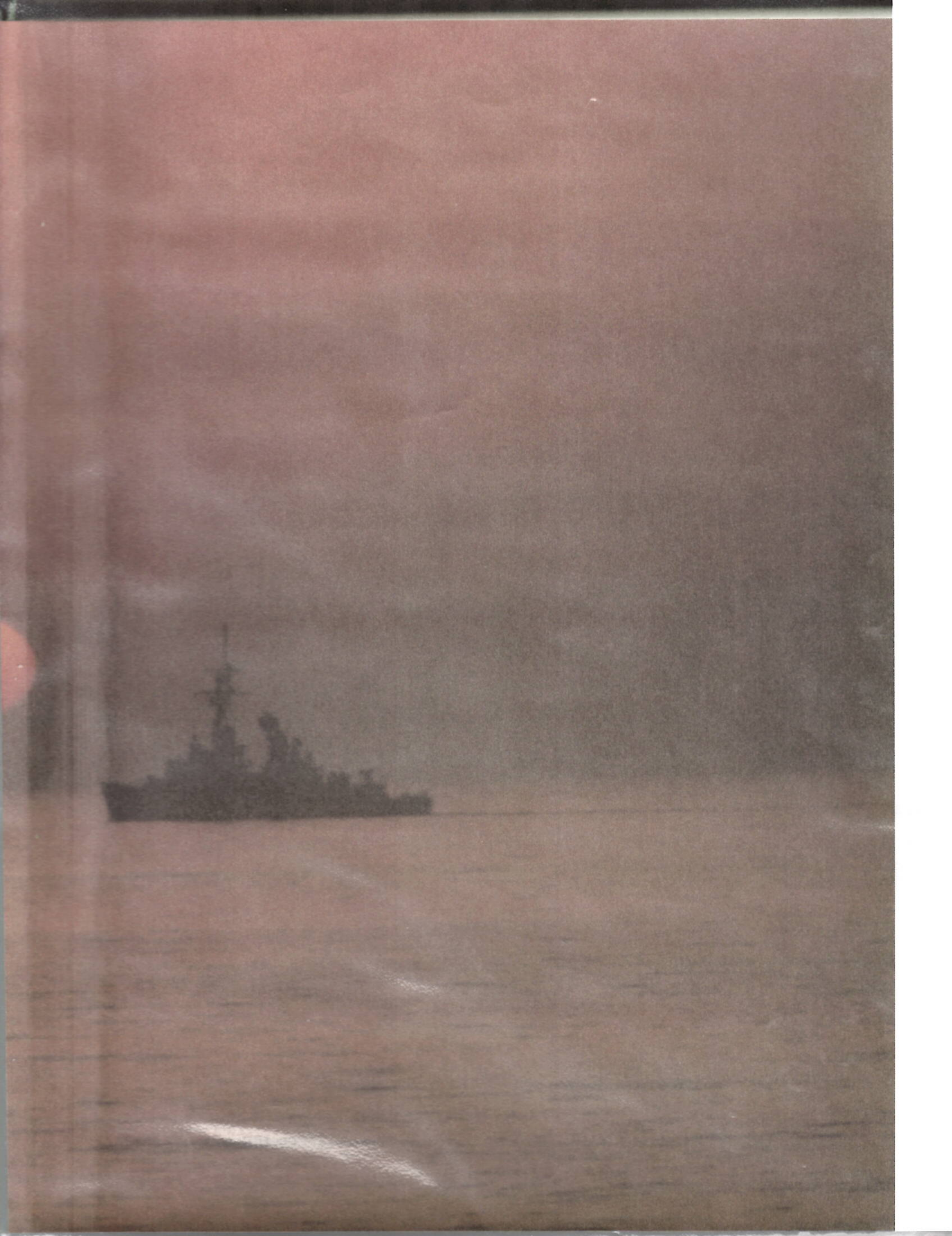

USS CONYNGHAM (DDG-17) MEDITERRANEAN DEPLOYMENT

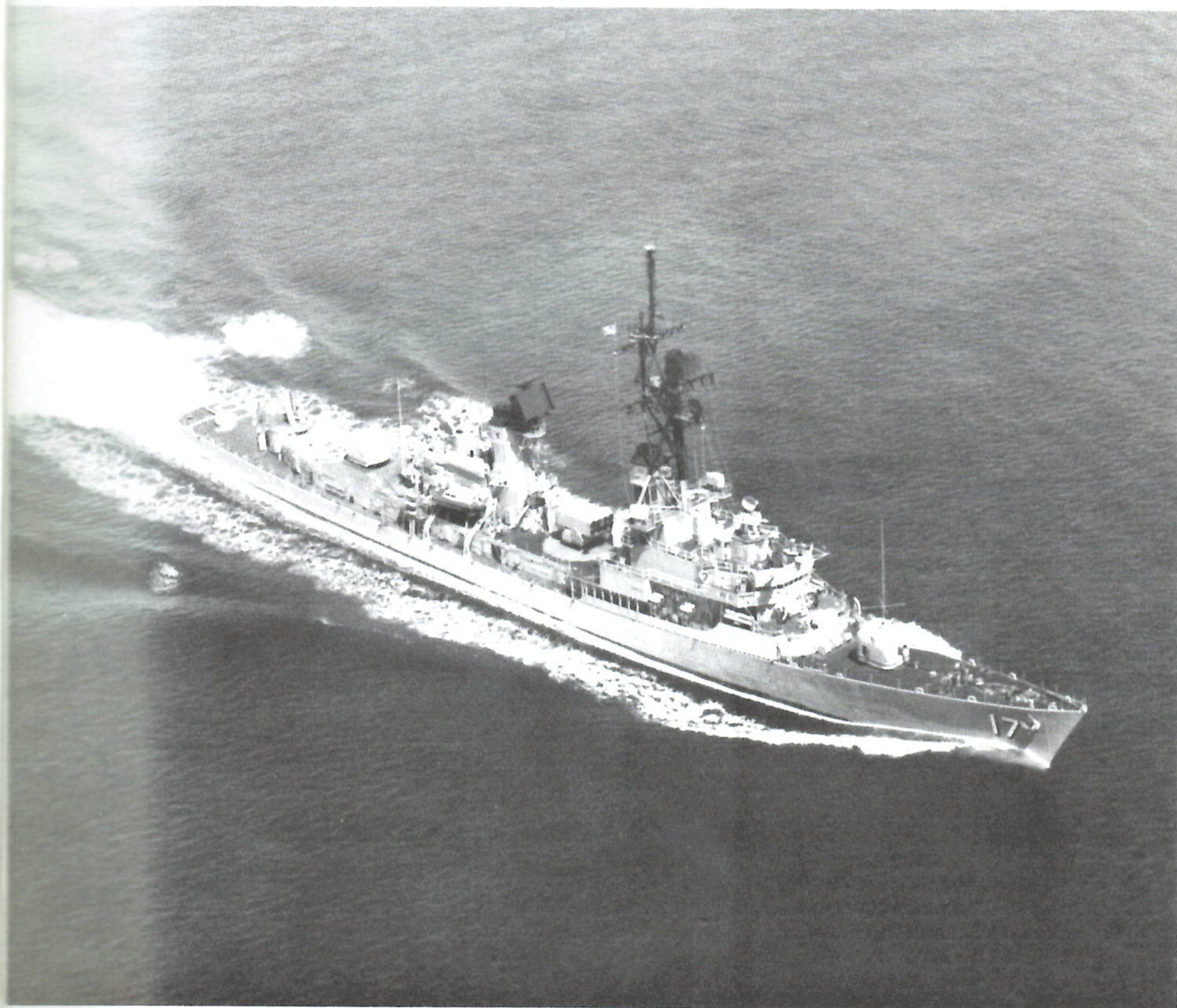

30 DECEMBER 1988 - 30 JUNE 1989



COMMANDER NAVAL SURFACE FORCE
UNITED STATES ATLANTIC FLEET
NORFOLK, VIRGINIA 23511-6292

12 December 1988

Dear ~~Commander~~ Rose,

I thoroughly enjoyed the walk through of CONYNGHAM. I was impressed with the appearance of your engineering spaces, messdecks, CIC and Gen Plot. The obvious pride of the crew and a team effort are evident throughout the ship.

Please pass on a well done to all hands for a memorable visit. Thanks for the ballcap - it has a place of honor in my office. All the best to you and your crew for a happy holiday season and a great Med deployment.

Sincerely,

J. S. DONNELL III
Vice Admiral, U.S. Navy

Commander David O. Rose, USN
Commanding Officer
USS CONYNGHAM (DDG 17)
FPO New York 09566-1247

Copy to:
COMDESRON 2
COMCRUDESGRU 8



CDR DAVID O. ROSE,
U.S. NAVY
COMMANDING OFFICER



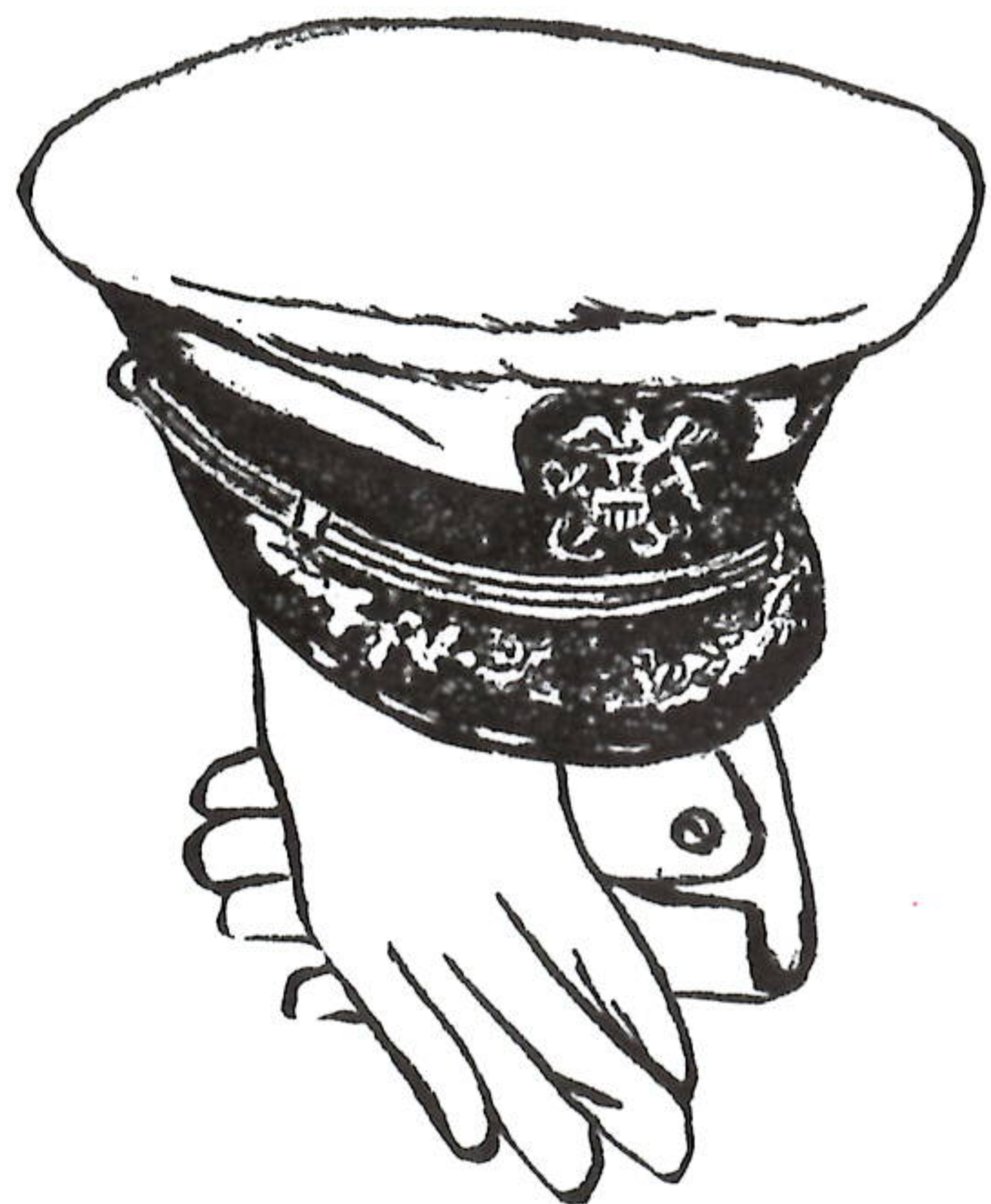

LCDR ROBERT J. TRZECIAK,
U.S. NAVY
EXECUTIVE OFFICER



REPLENISHMENT AT SEA

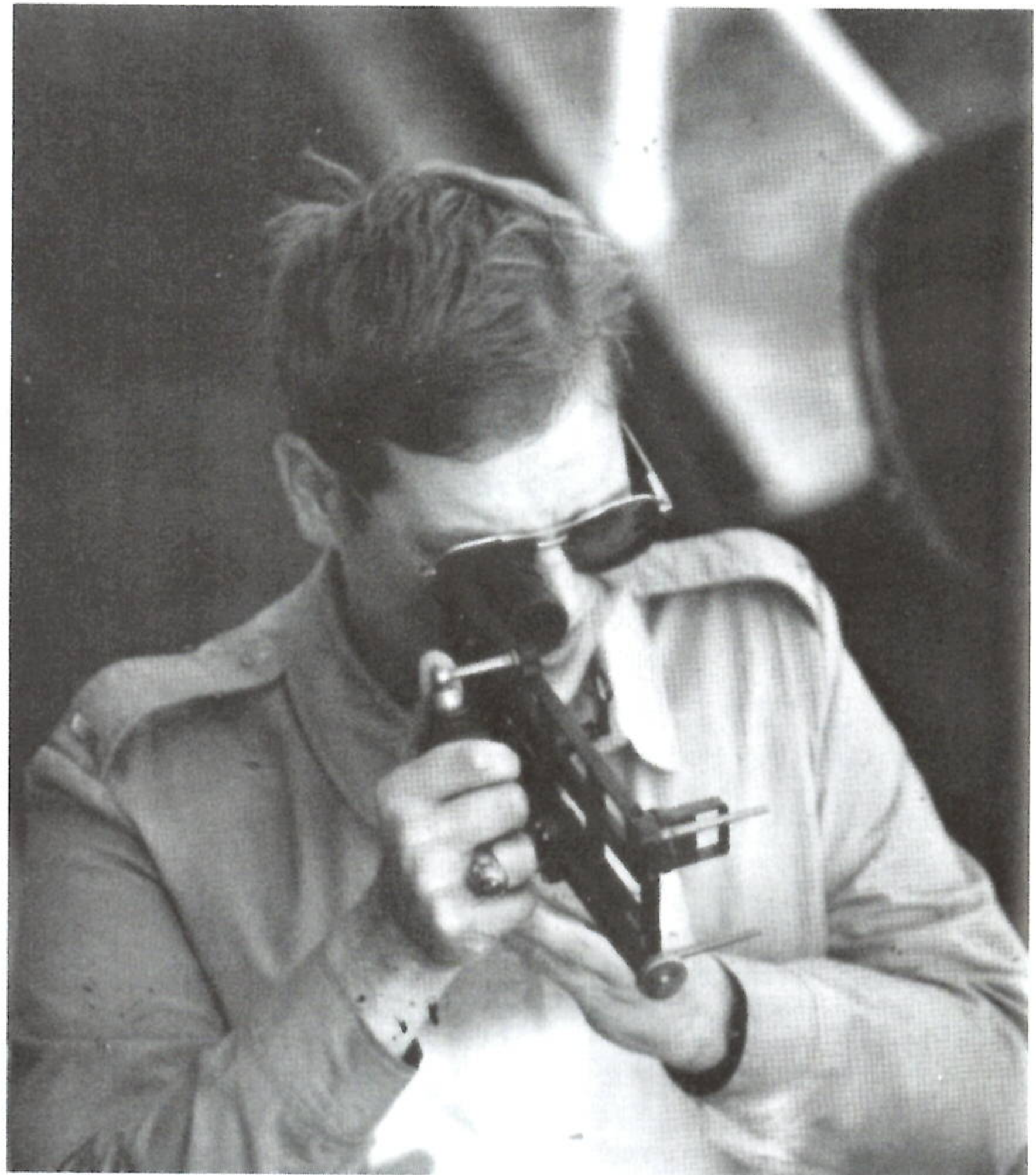
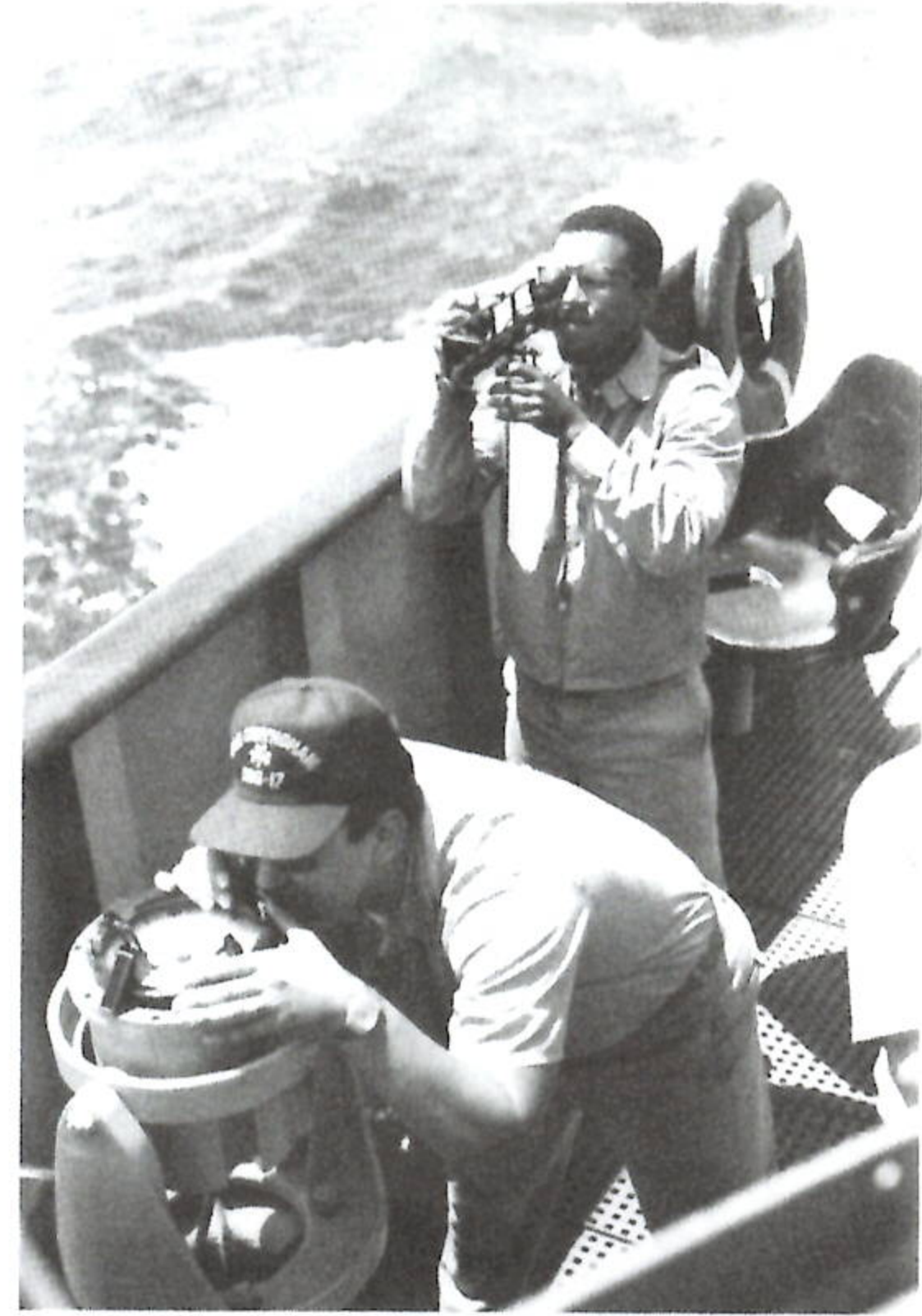



BTCM(SW) JERRY W.
HAMMONS,
U.S. NAVY
COMMAND MASTER CHIEF

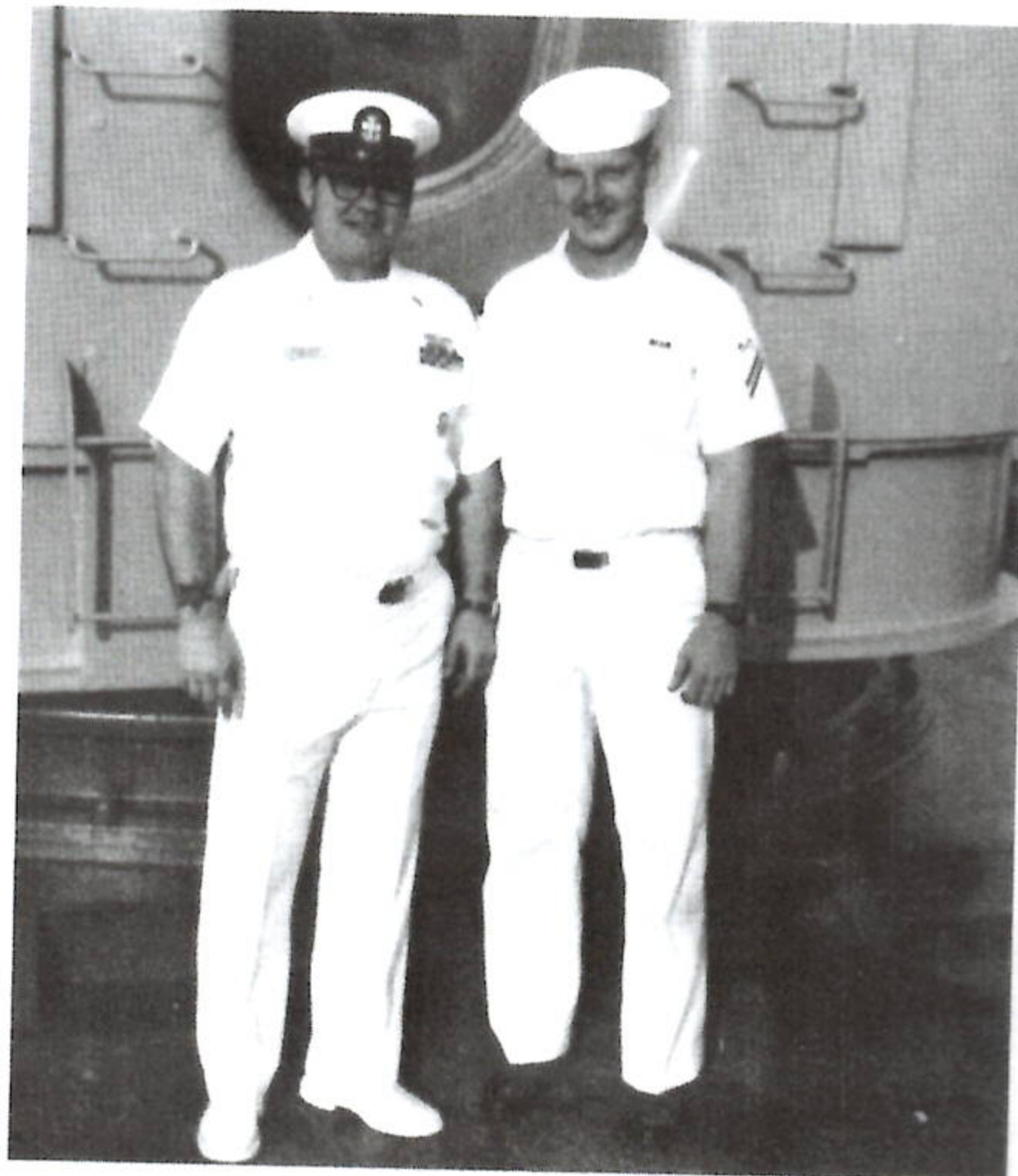
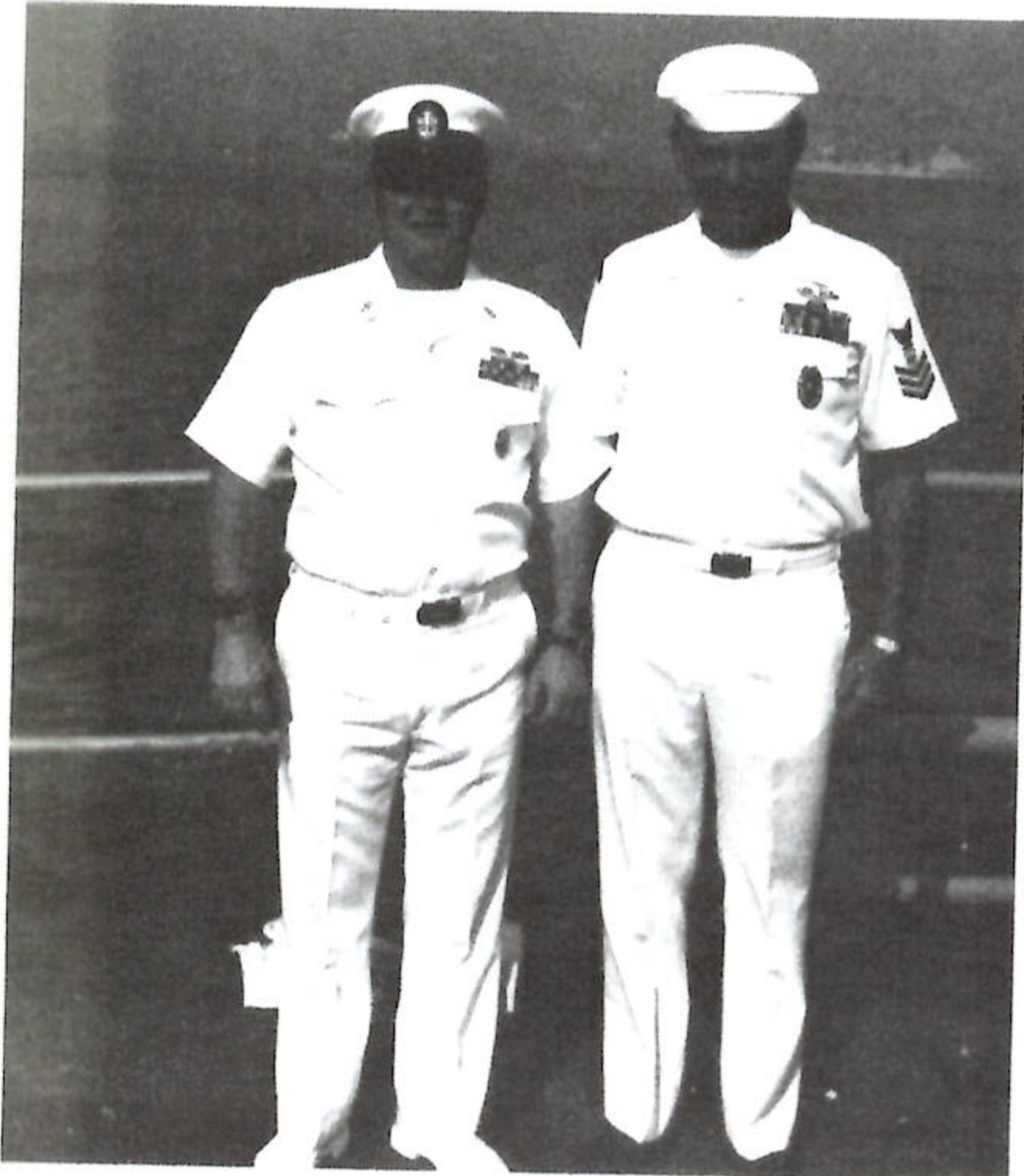

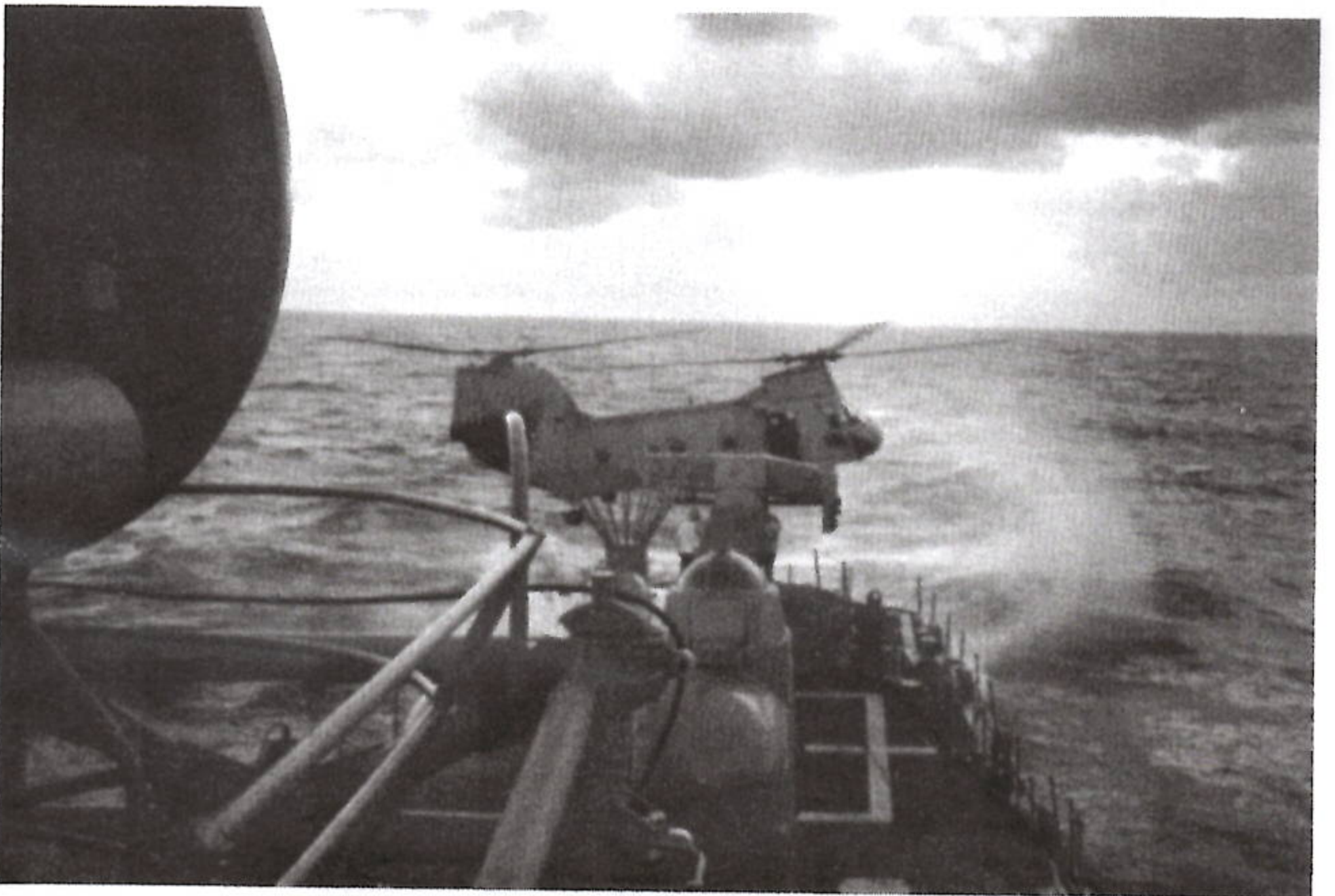



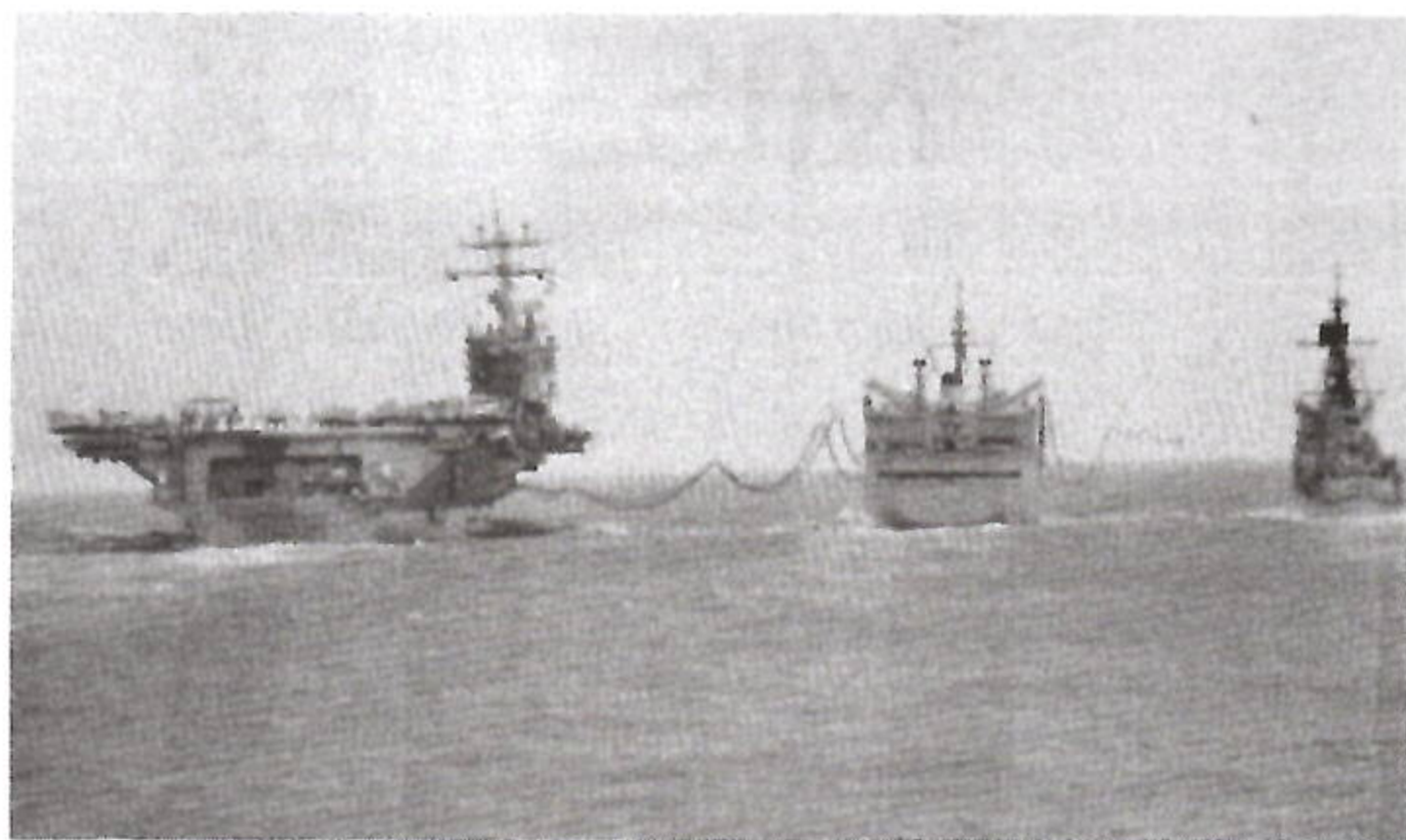

MISSILEX

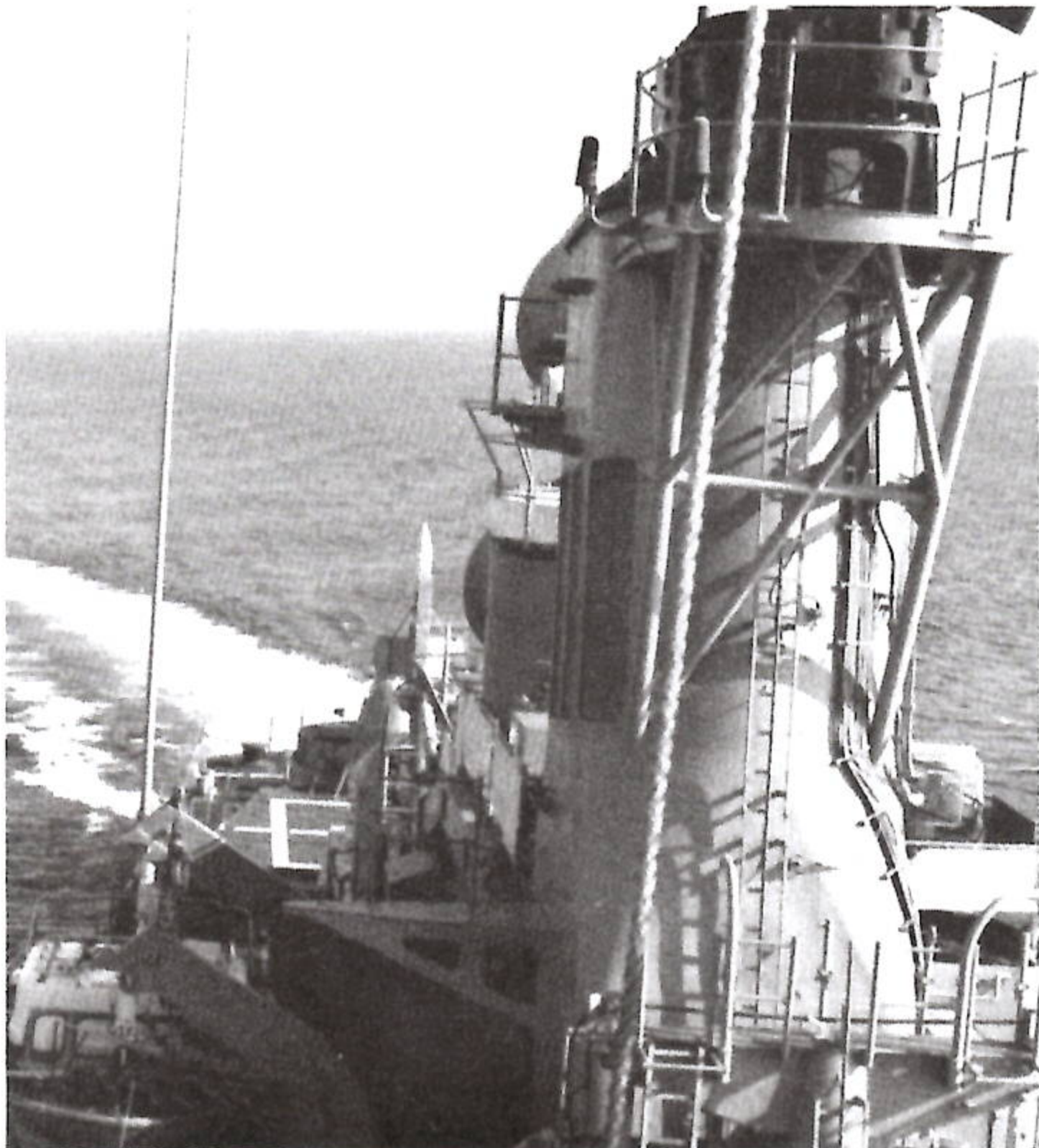
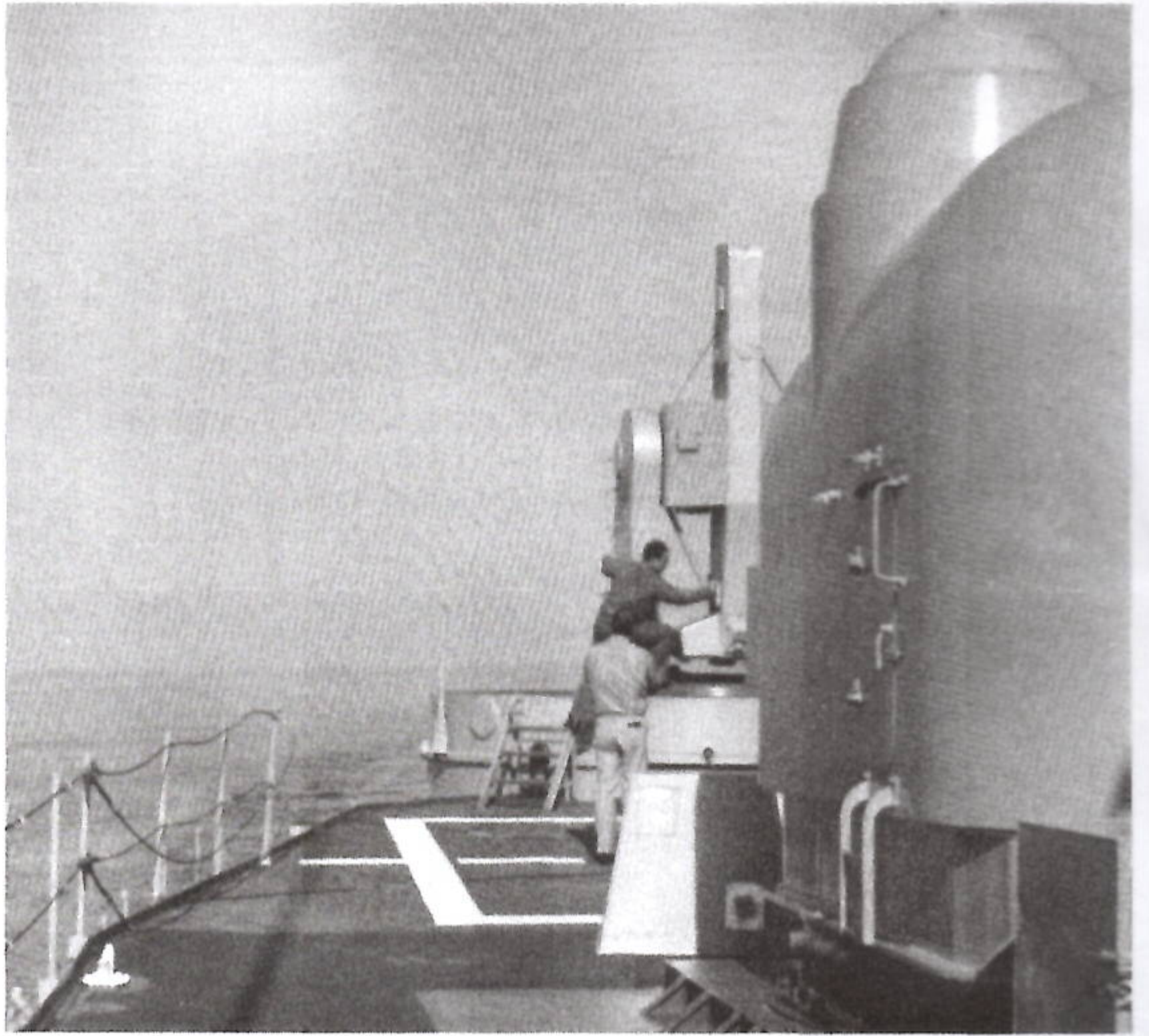
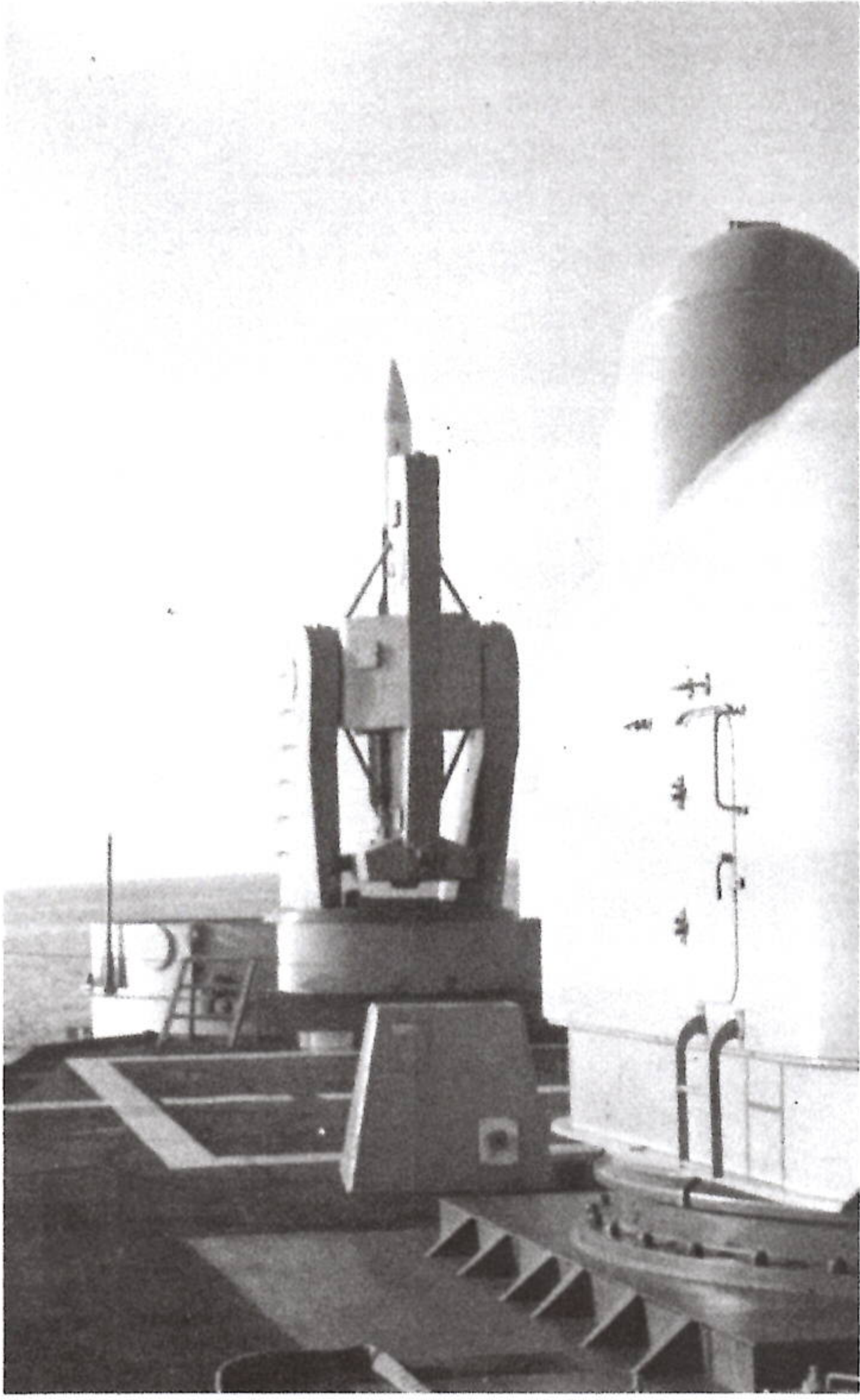

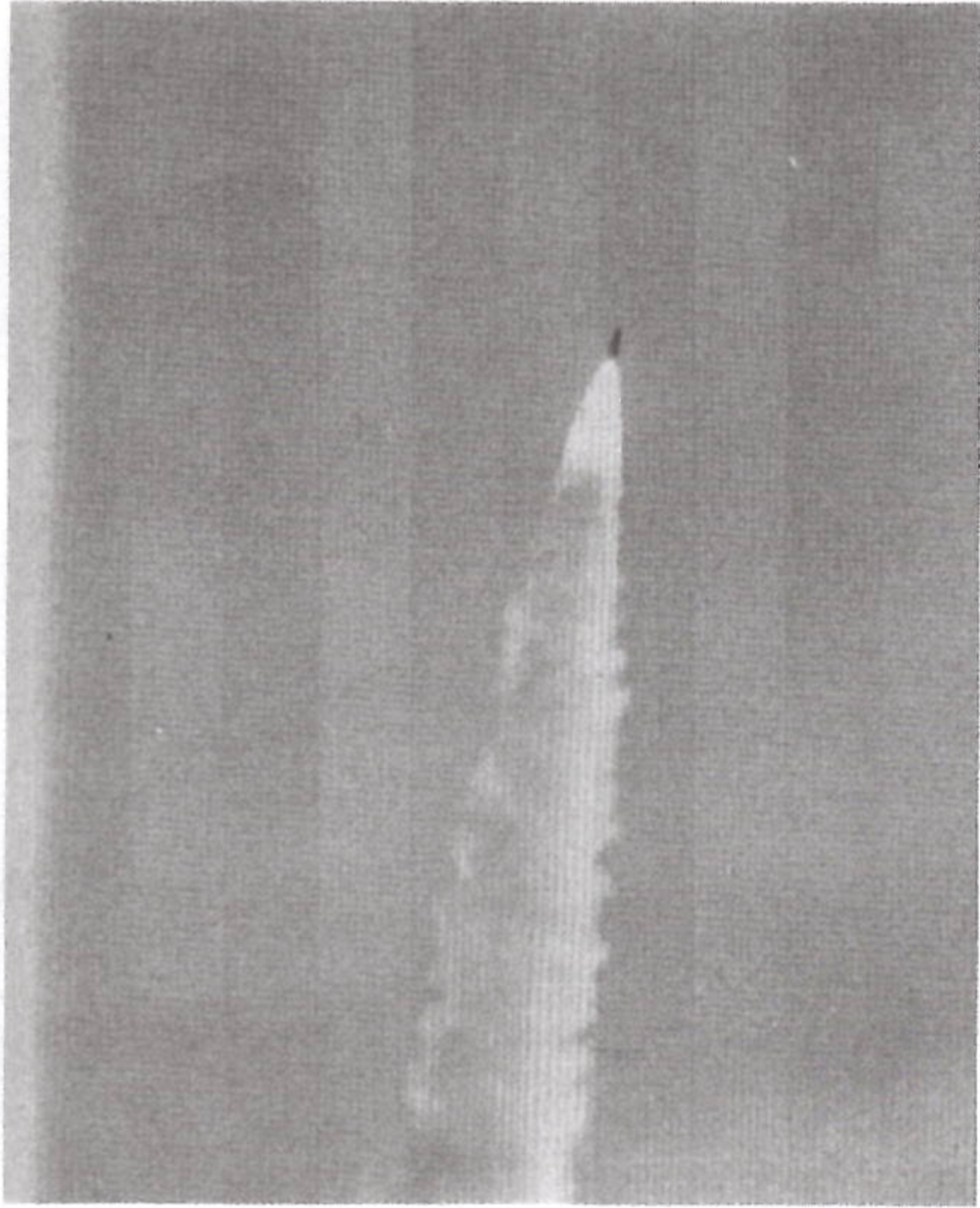

GUN QUARTERS, GUN QUARTERS . . .

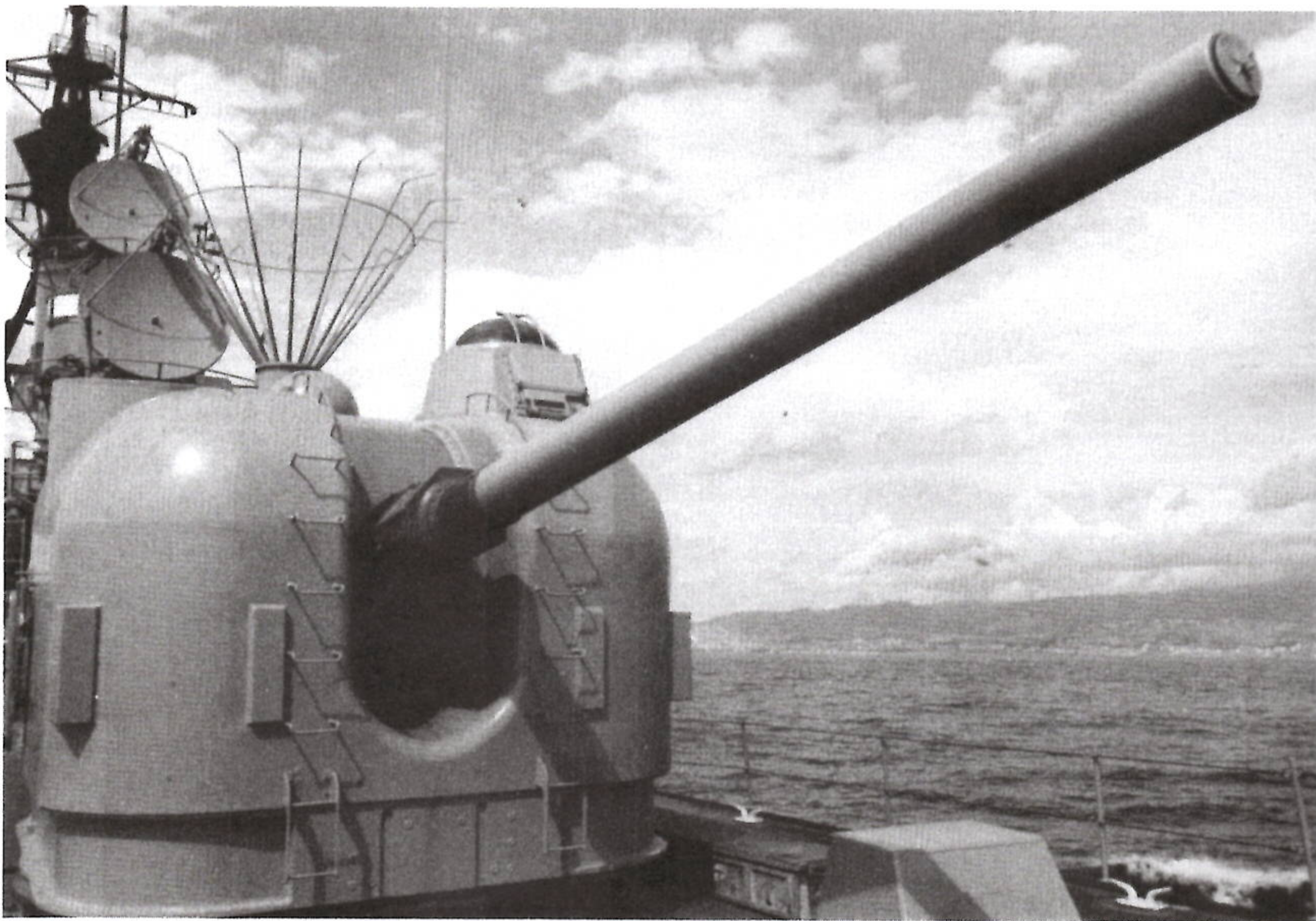
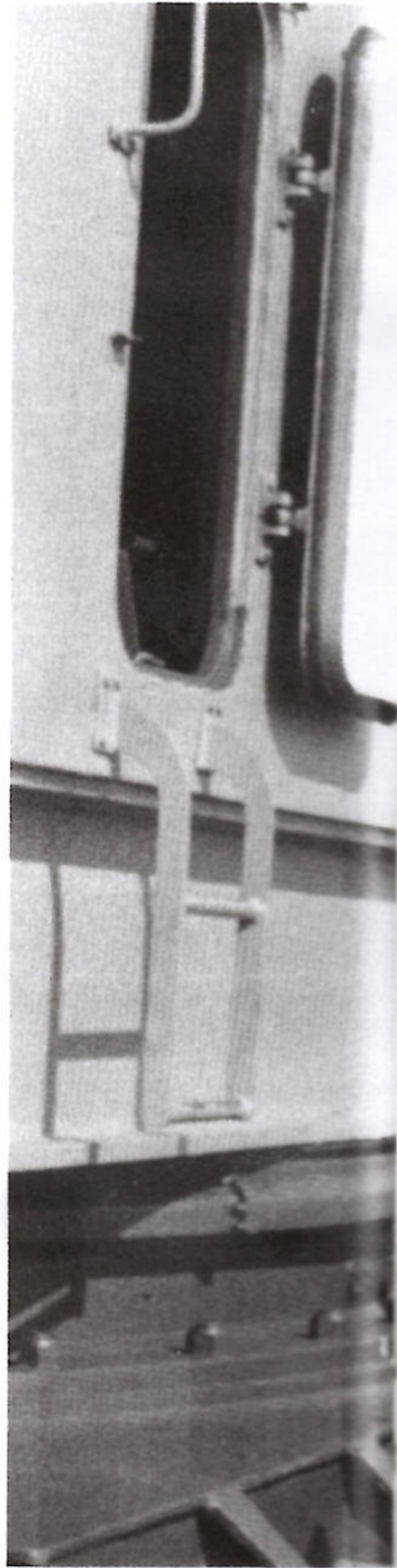
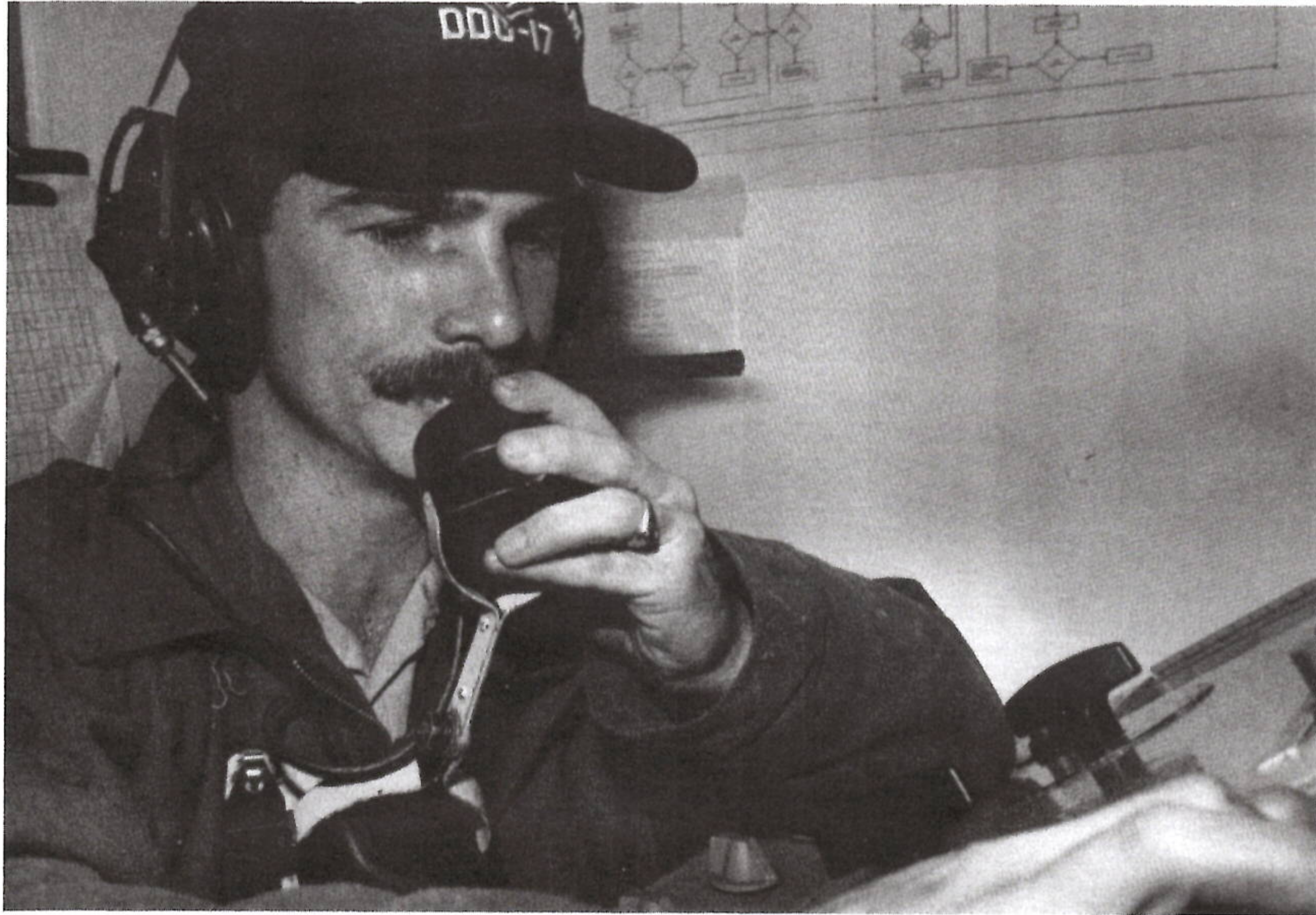

ALL HANDS MAN YOUR GUN QUARTERS STATION

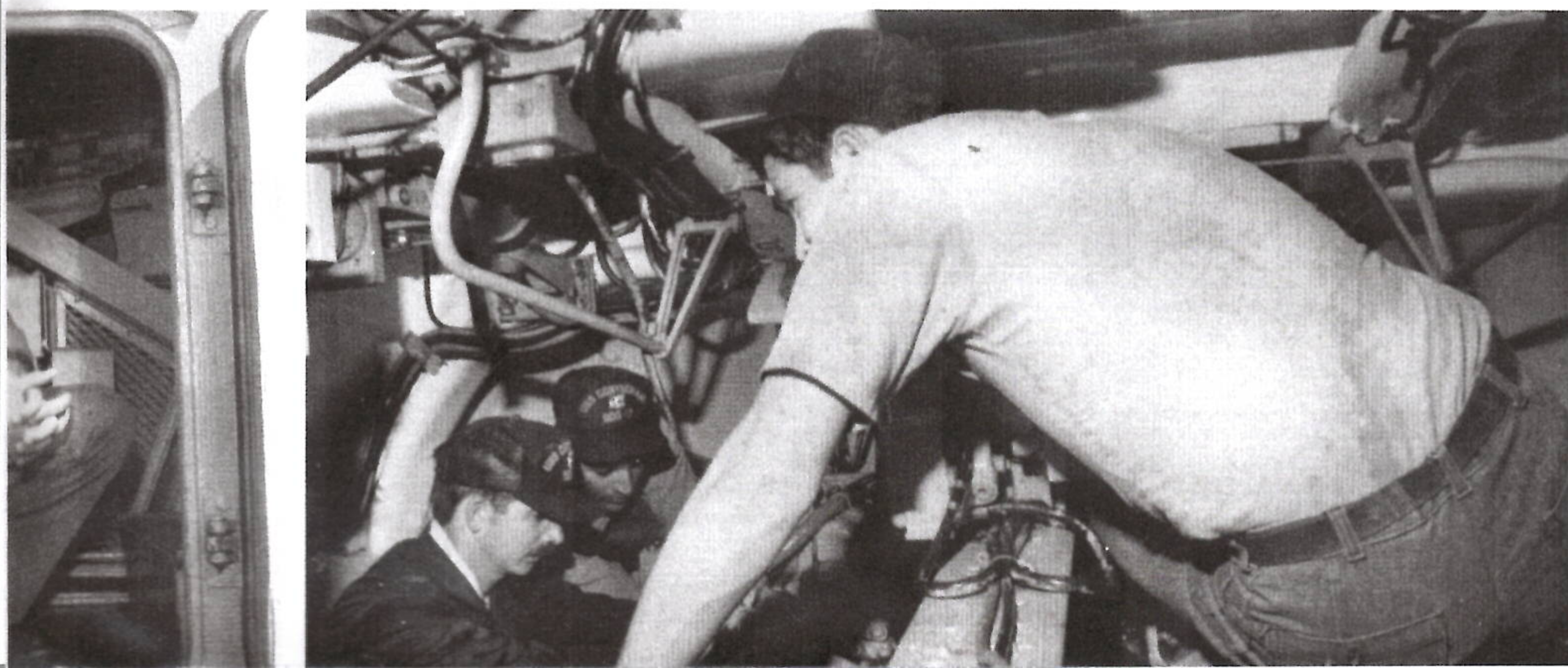

ASROCEX/TORPEX

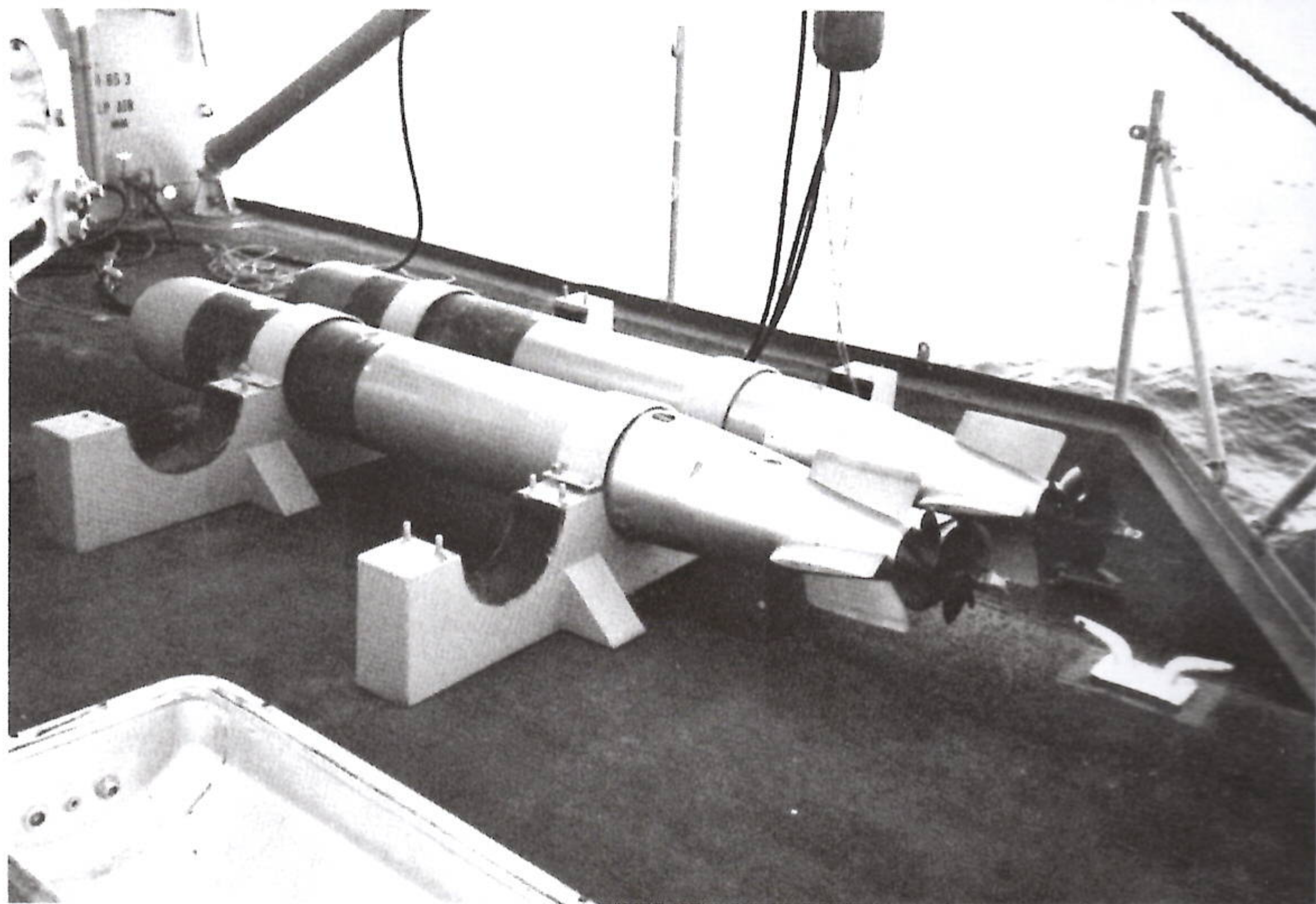
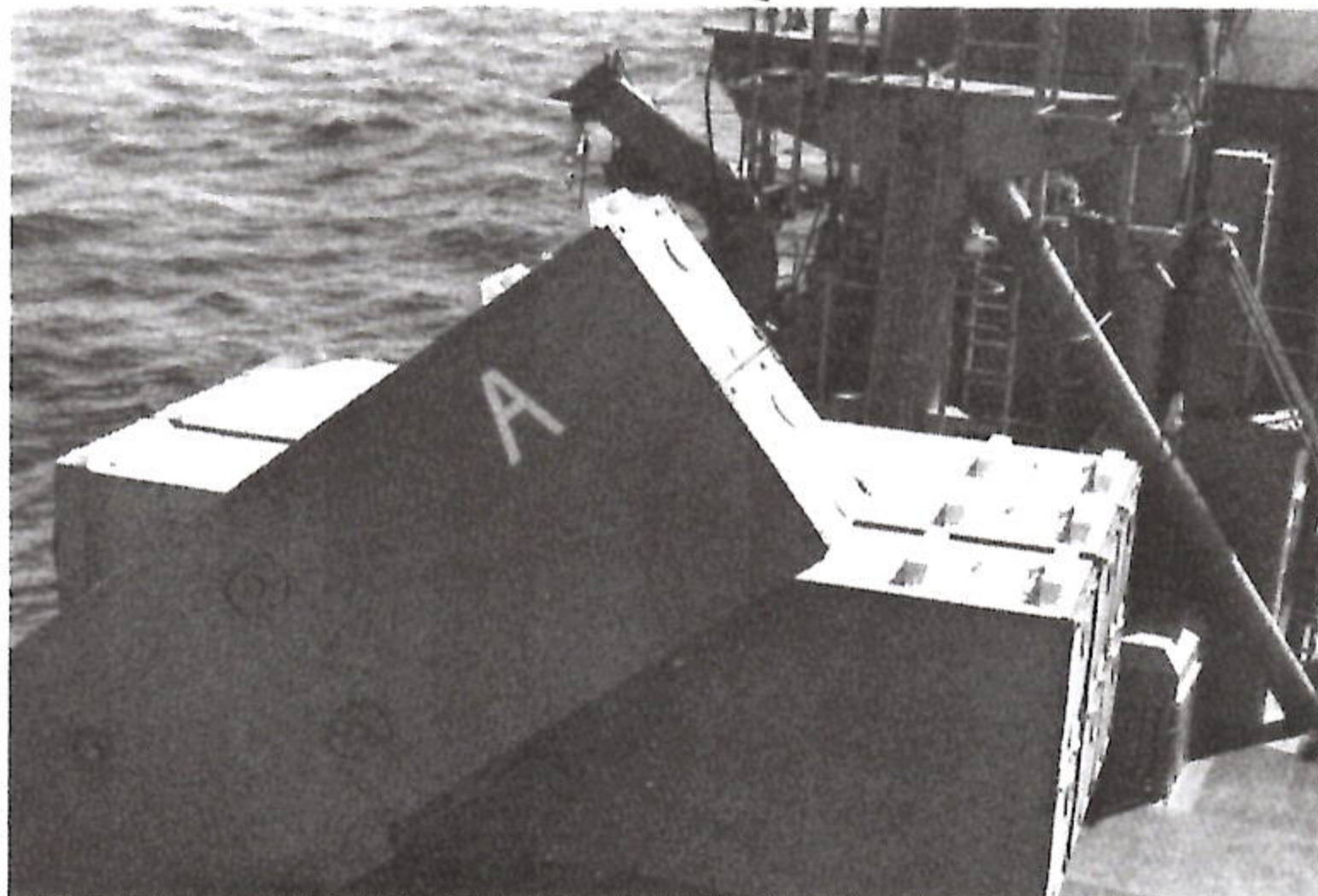

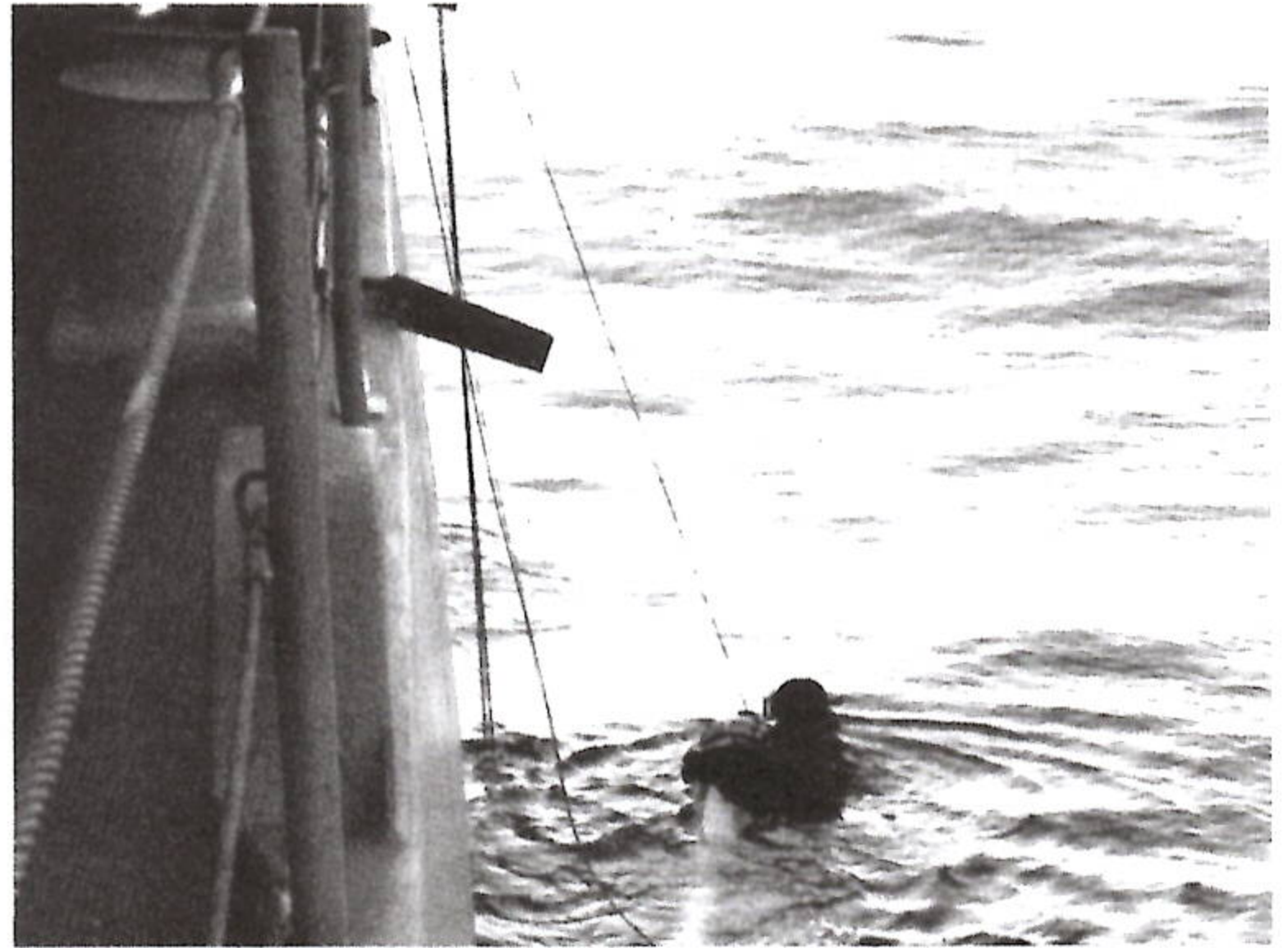





PORT OF CALL

NAPLES, ITALY
MONACO
LA SPEZIA, ITALY
VENICE, ITALY
DUBROVNIK, YUGOSLAVIA
PALMA DE MALLORCA, SPAIN
TANGIERS, MOROCCO
CATANIA, SICILY
GAETA, ITALY
PORTO FINO, ITALY
ST TROPEZ, FRANCE



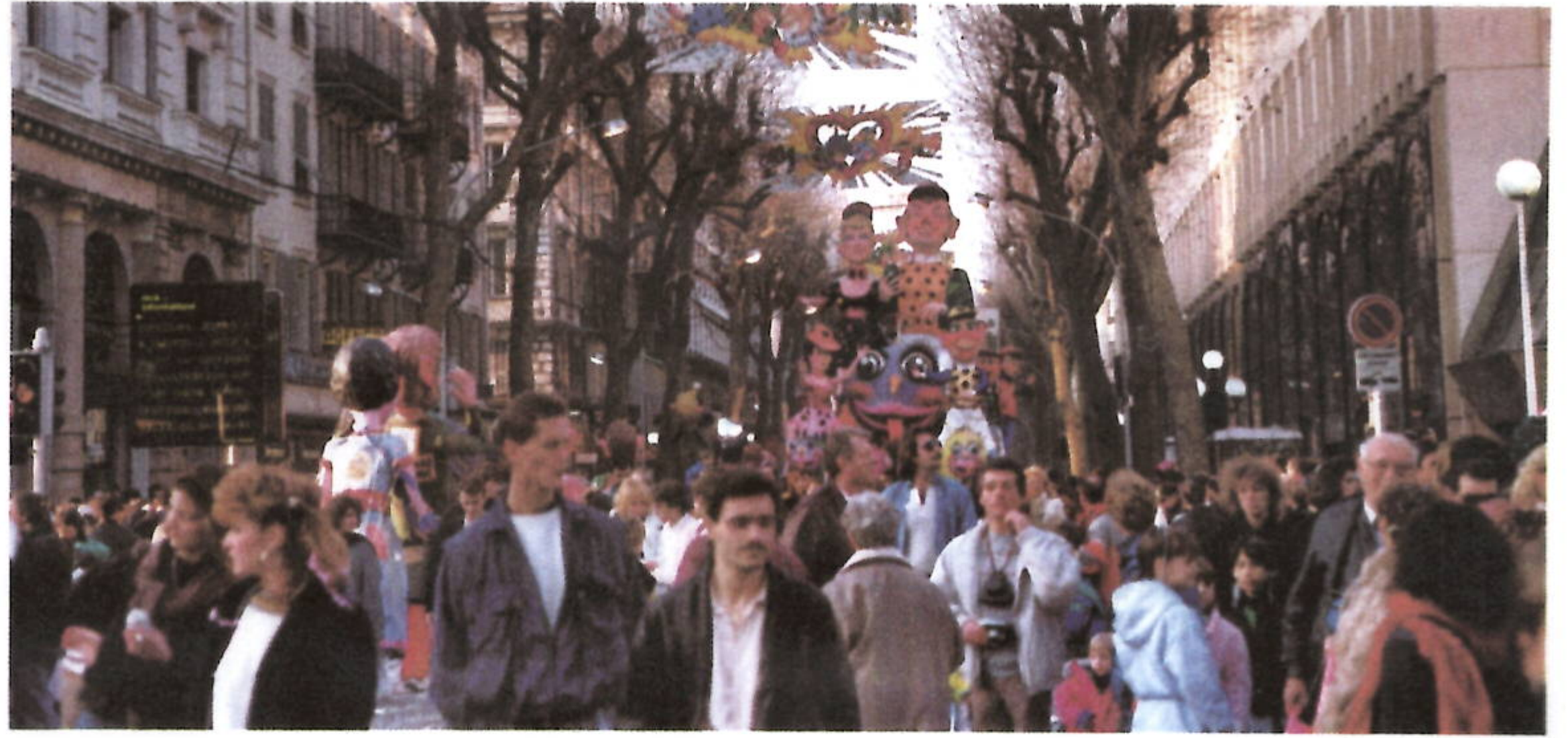

















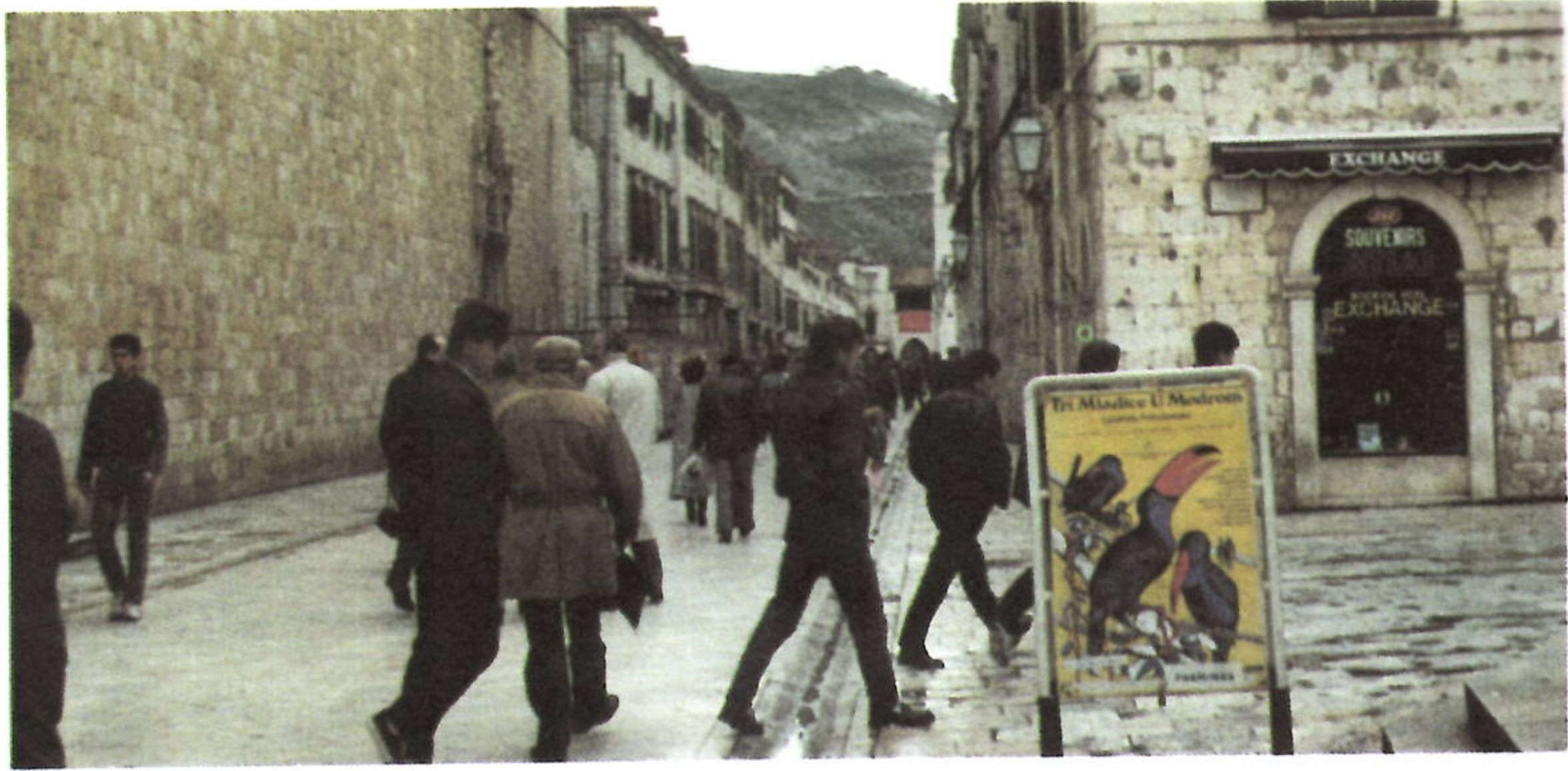













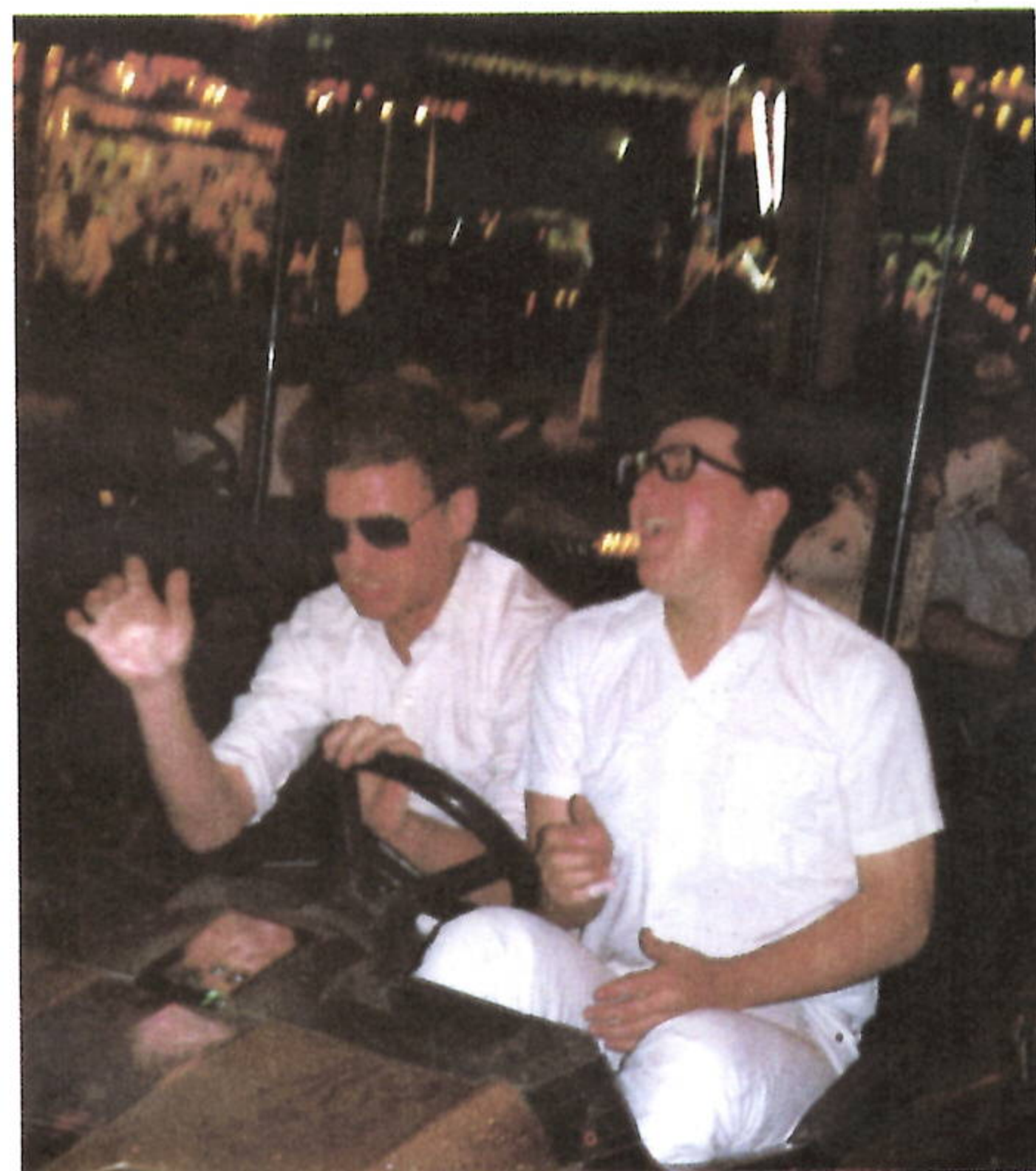



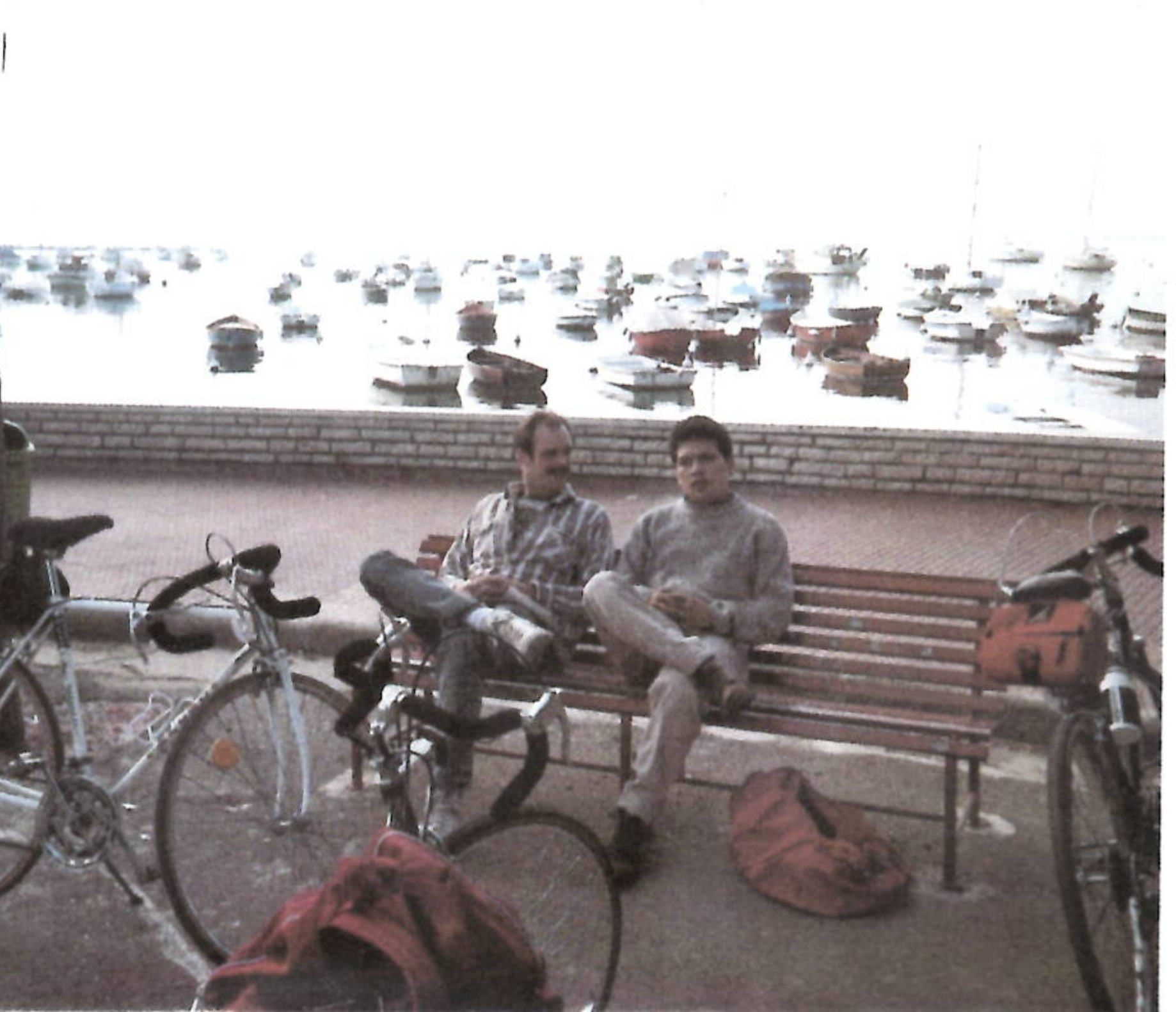









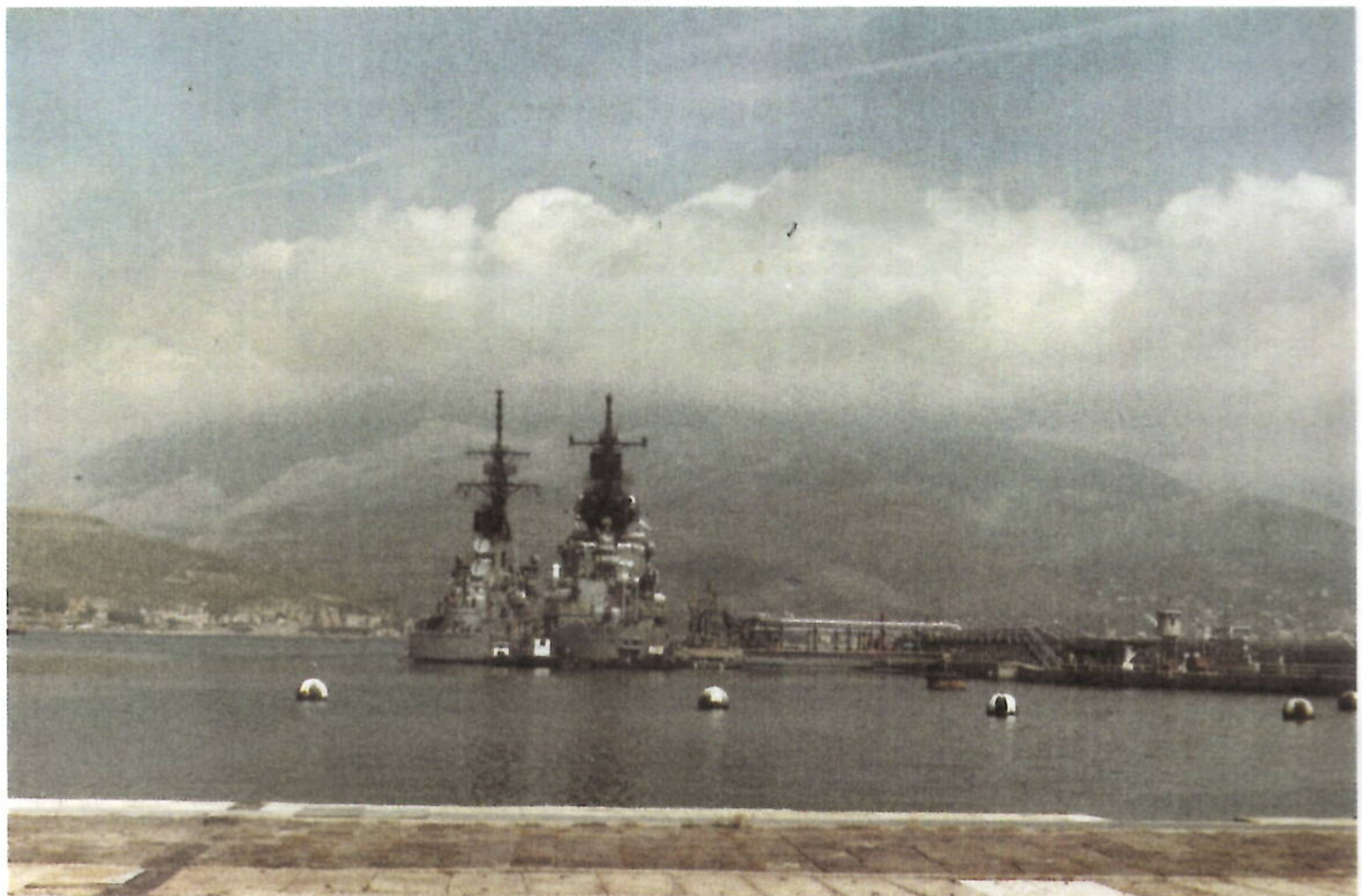









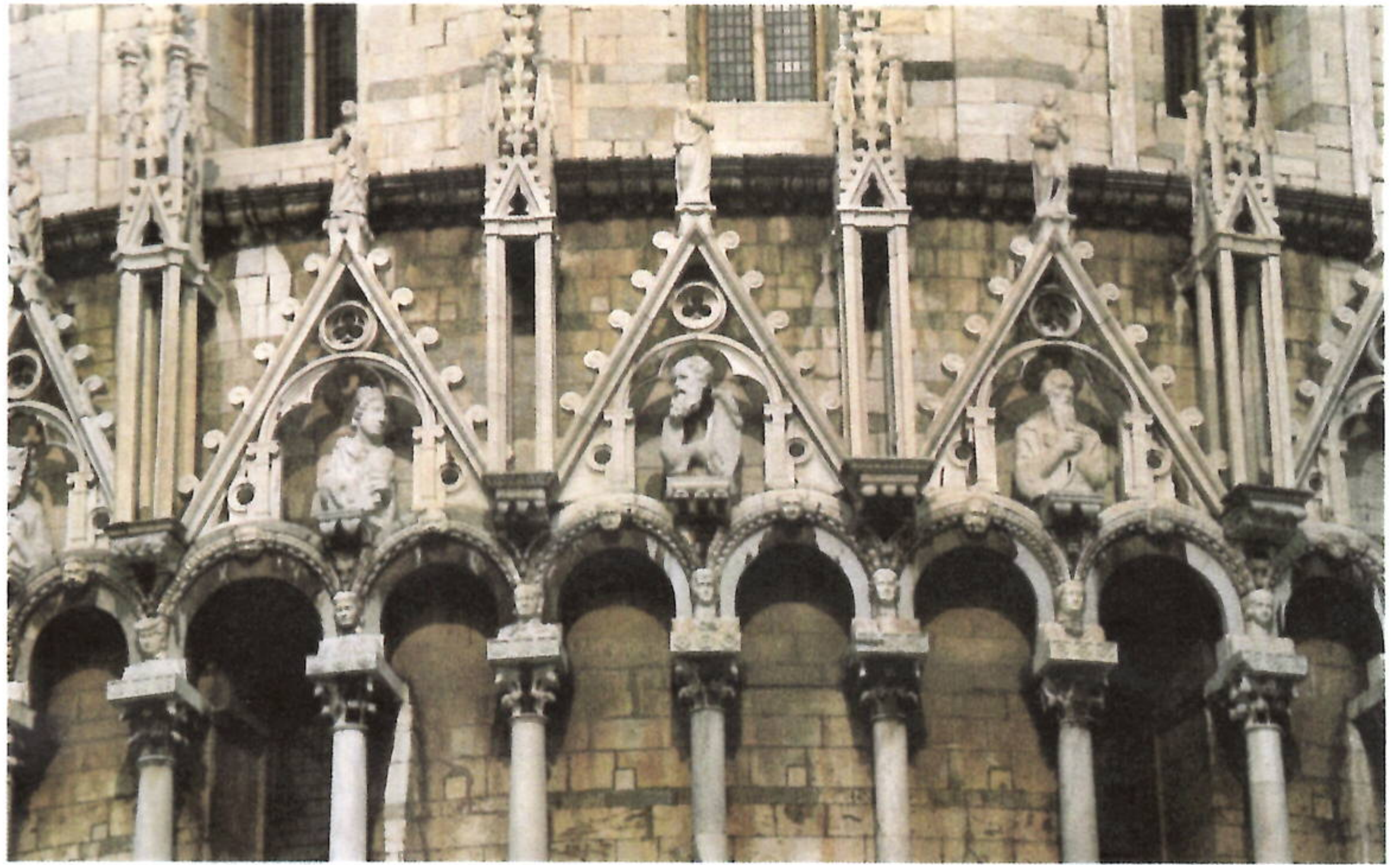



ENGINEERING DEPARTMENT OFFICERS



LCDR DICKINSON



LT MORTIMER



LTJG BAILEY



LTJG CHAMBERS



LTJG HILLMAN



ENS ARCHUT



ENS BLUFF



ENS DARKE



ENS DANSBY



ENS WELCH

ENGINEERING DIVISION CHIEF PETTY OFFICERS

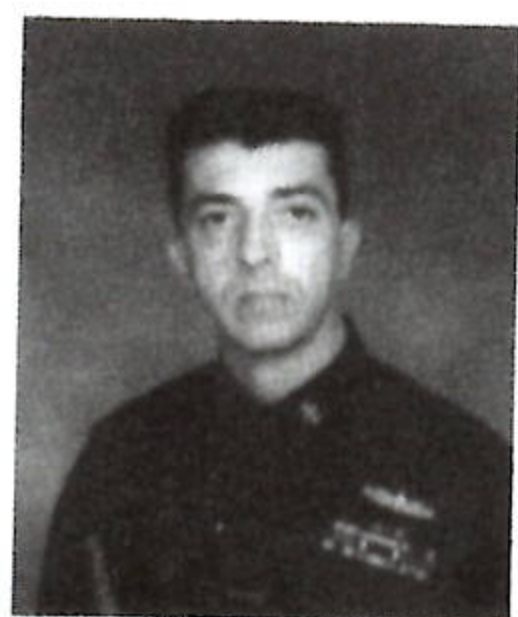

MMCM FISHER

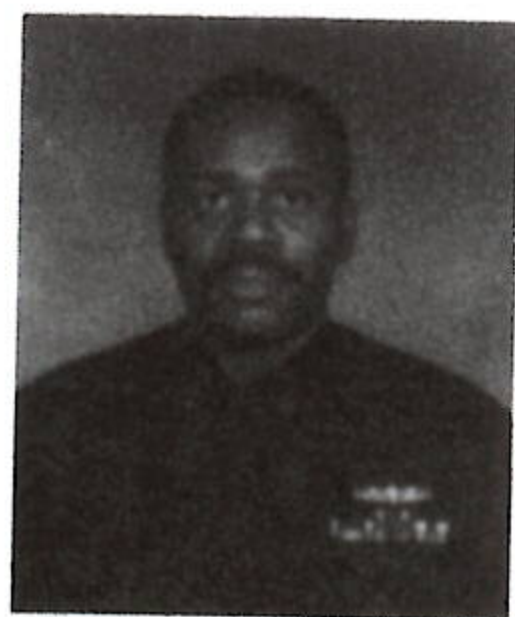

EMCS FORD

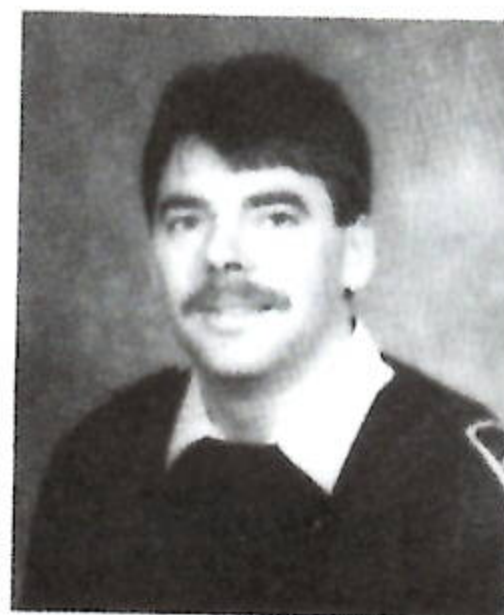

BTCS PAUL, FGN



BTC MENECHELLA

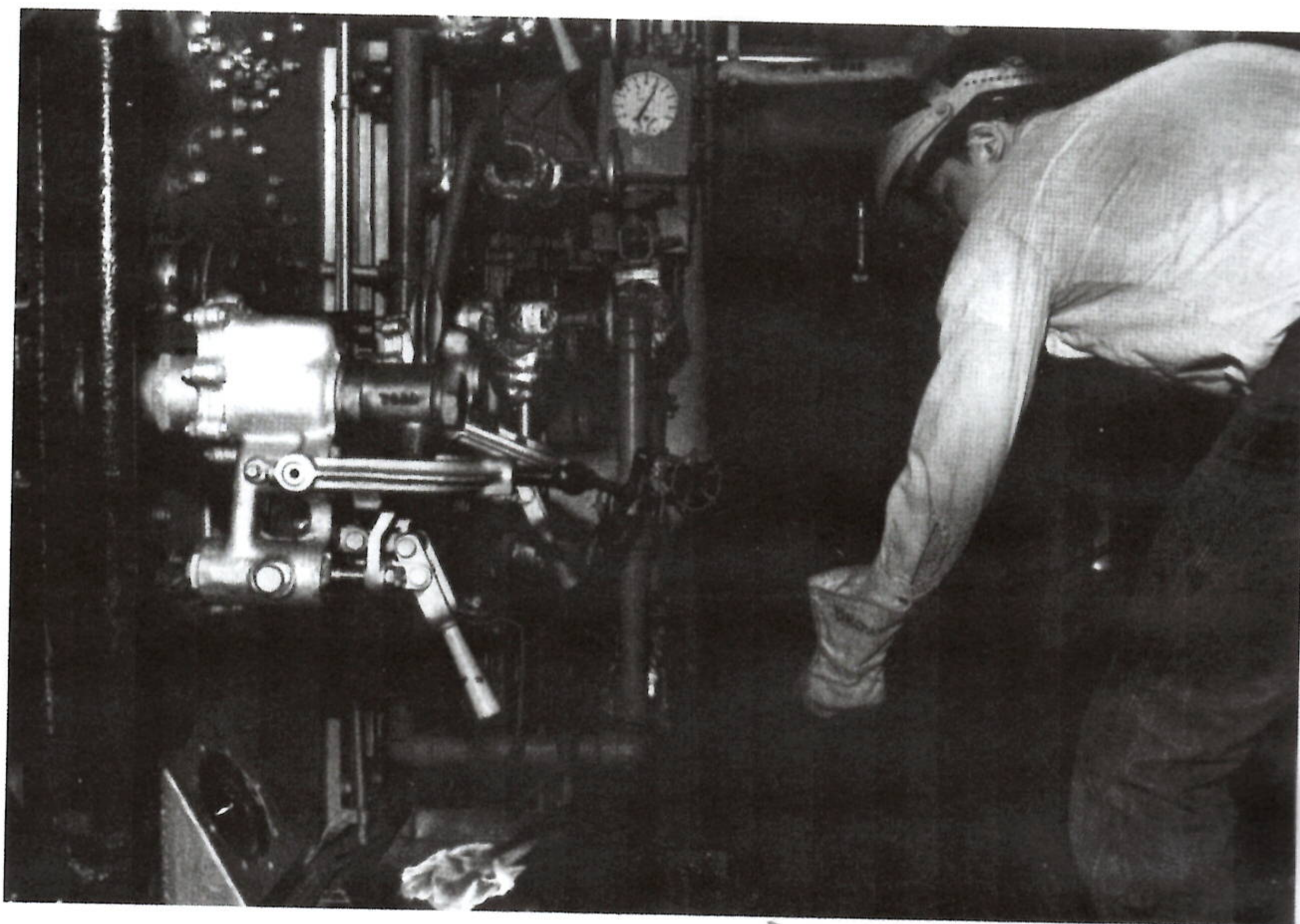

MMC PENLAND

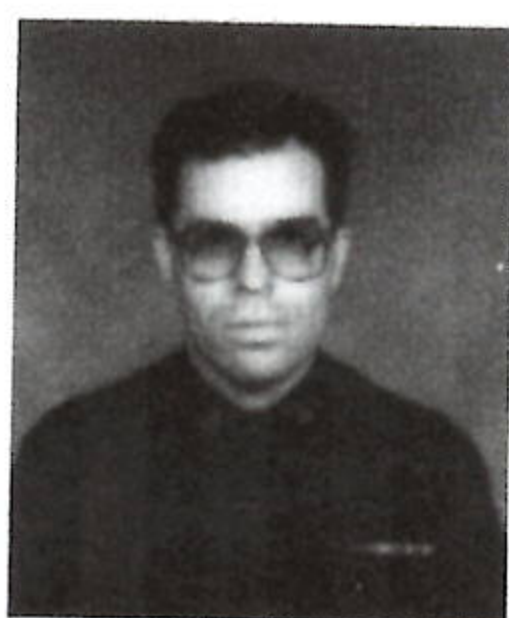

BTC PENOFSKY

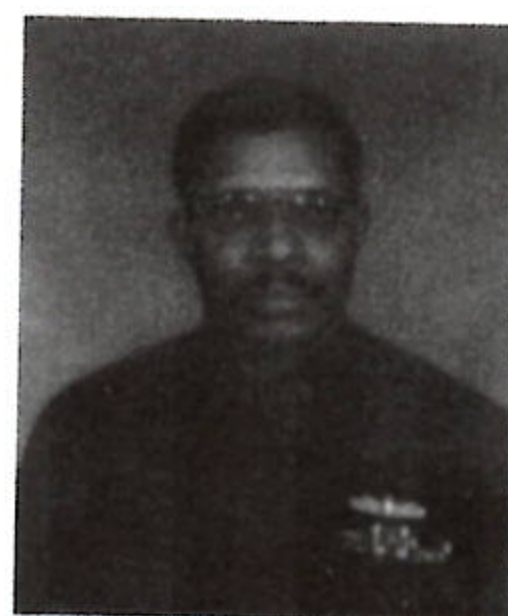

DCC PERRY



EMC SMITH

B DIVISION

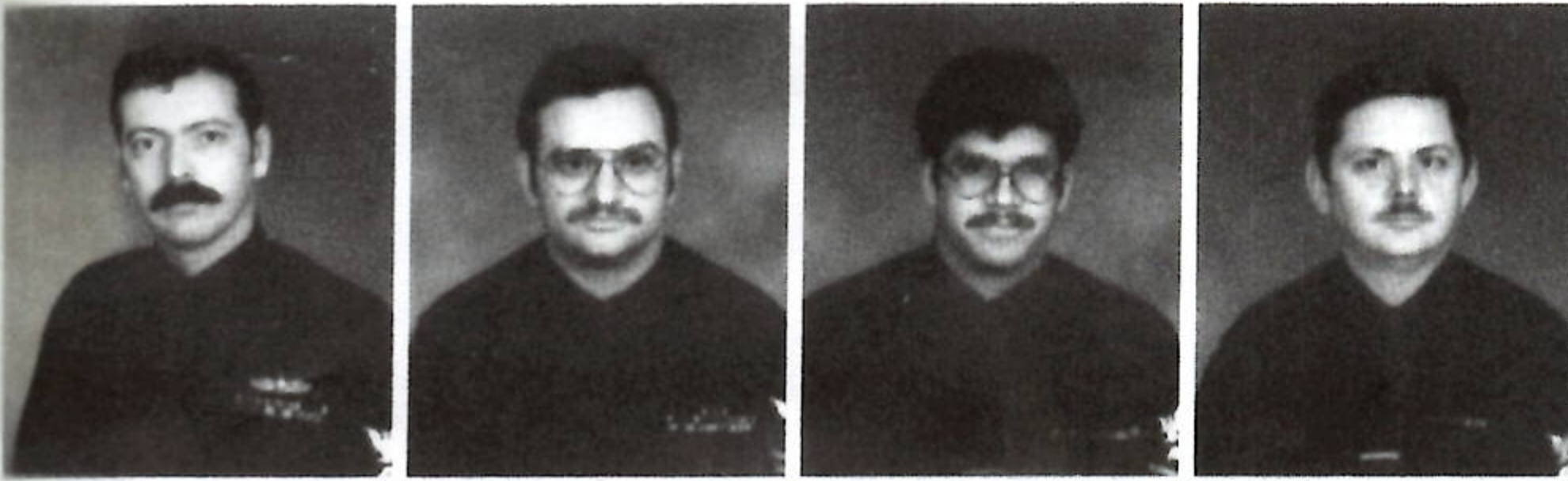

BT1 BRIGHT
BT1 MILLER
BT1 WEGNER
BT2 BAILEY

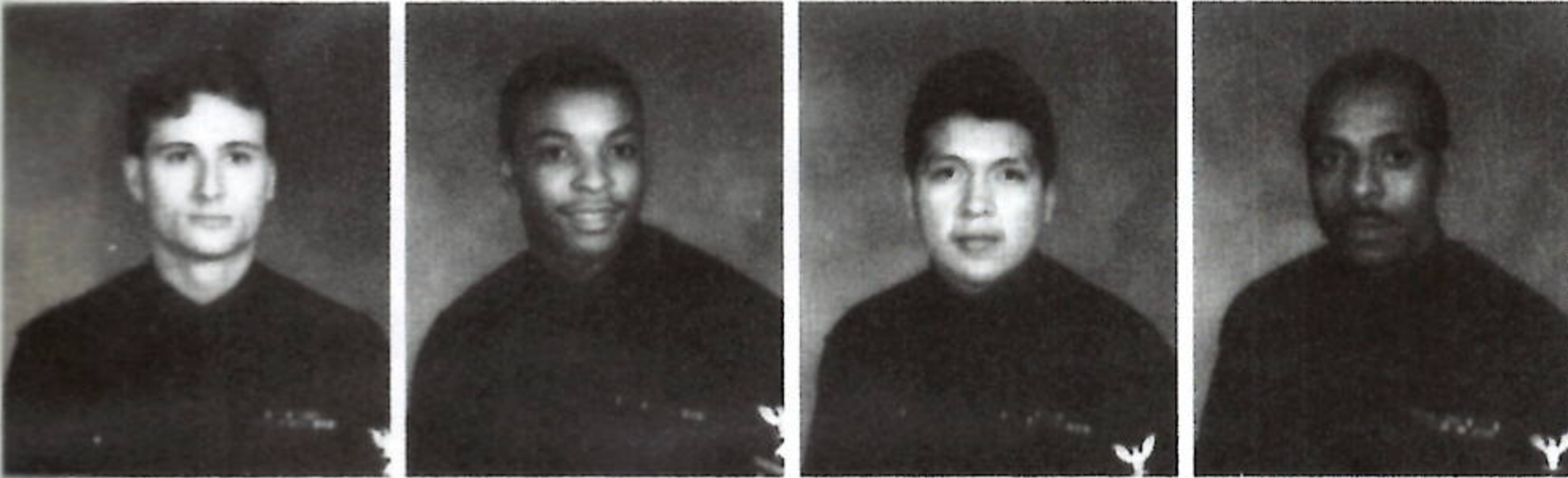

BT2 BROWN
BT2 COLVIN
BT2 HERNANDEZ
BT2 JONES



BT2 KEITH
BT2 LEHMAN
BT2 MANN
BT2 MESSER

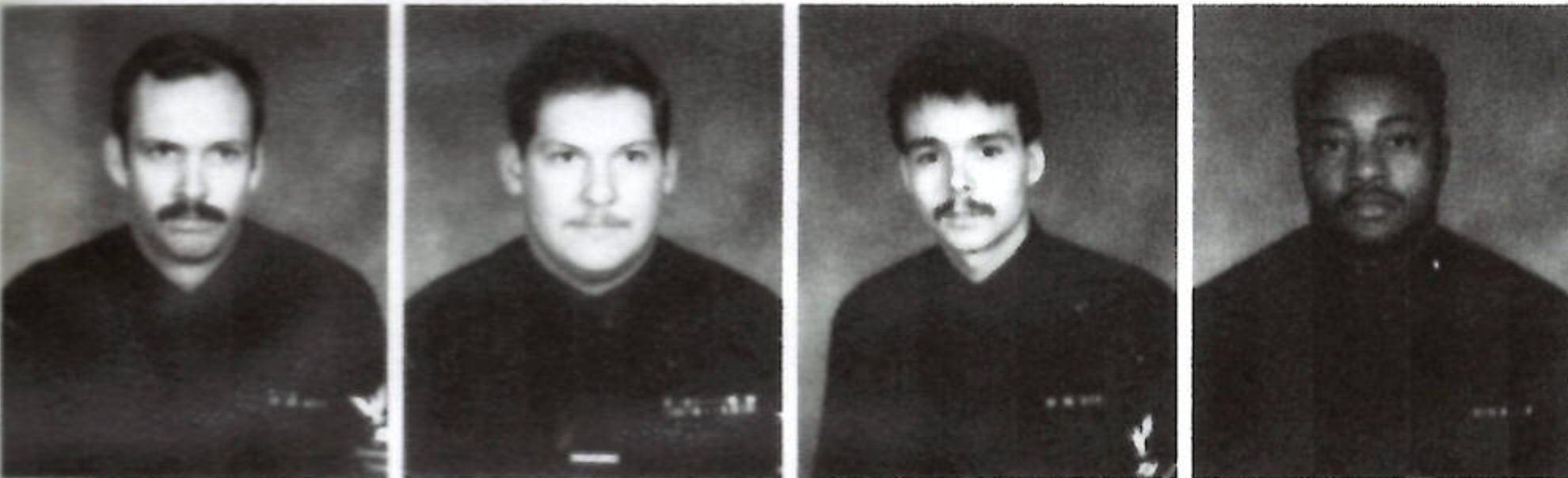

BT2 SCHMUTZ
BT2 SPARCK
BT3 KNIGHT
BT3 MCDOWELL

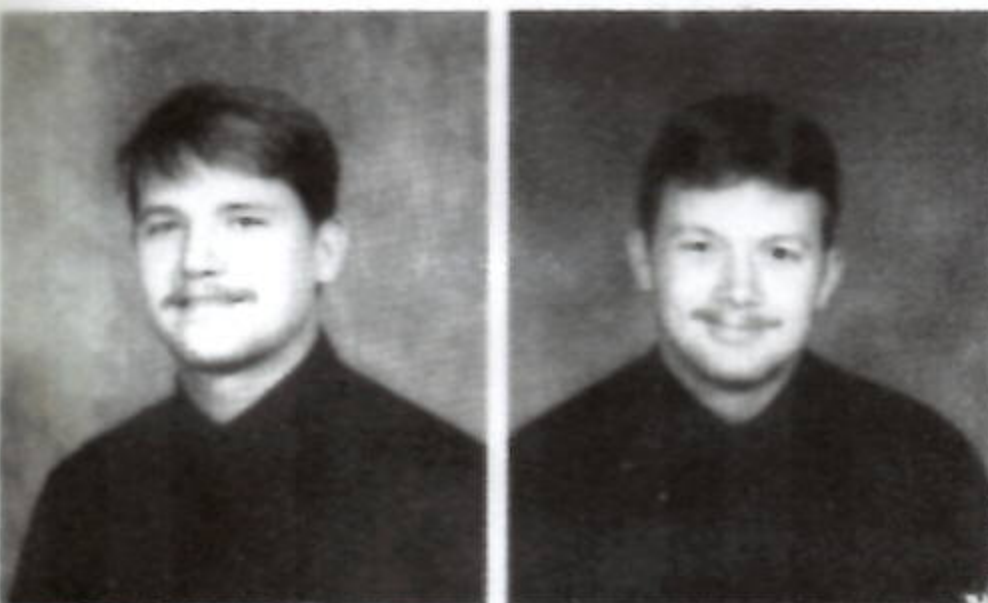

BT3 MERRITT
BT3 SEXTON

B DIVISION

BT3 COVERT
BT3 SIFFORD
BT3 VILLALTA
BT3 WALKER

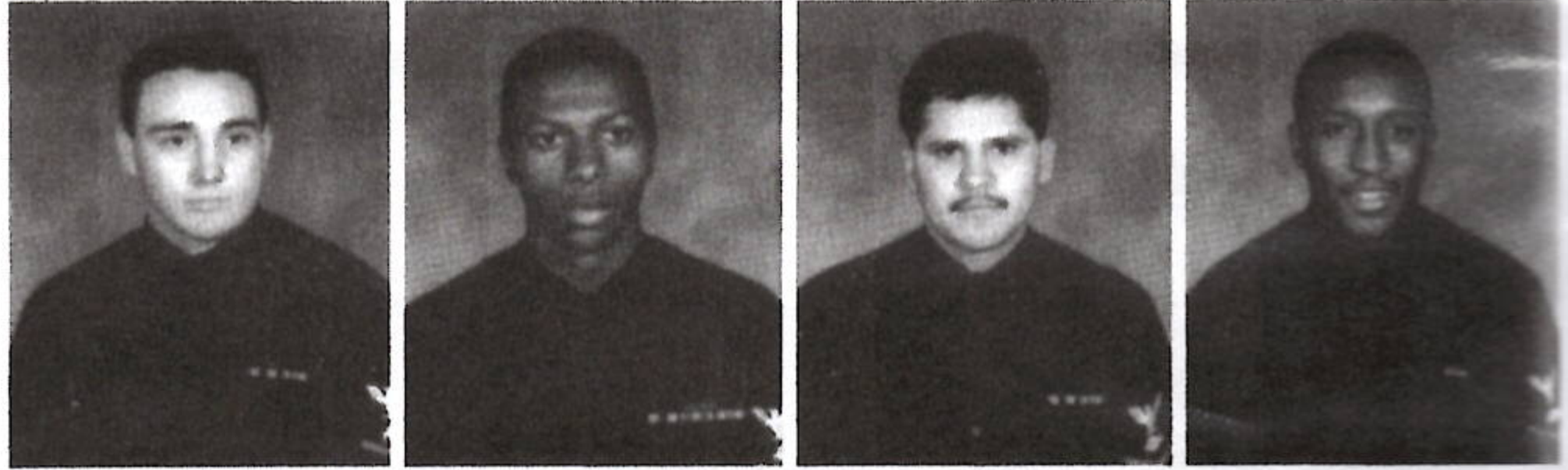

BT3 WEBB
BTFN PORTER
BTFN SAXON
BTFN WALKER



BTFN WILSON
FA BLODGETT
BTFA FISK
BTFA KUBISKEY

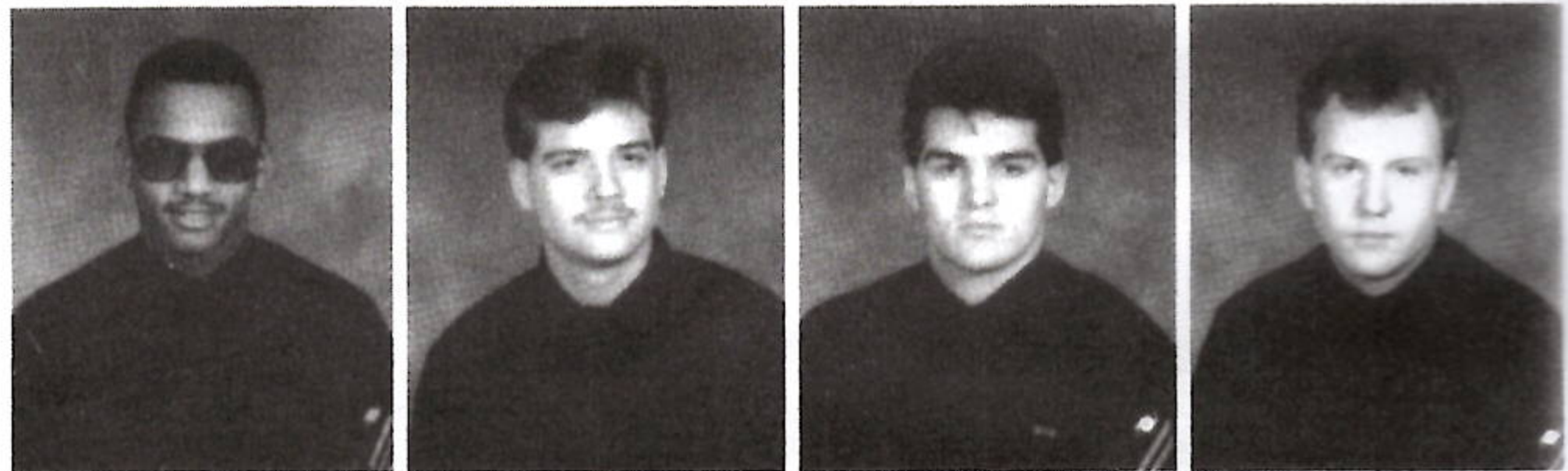

BTFA RUSSO
BTFA SCHRADER
BTFA VINCENT
FN SIMMONS

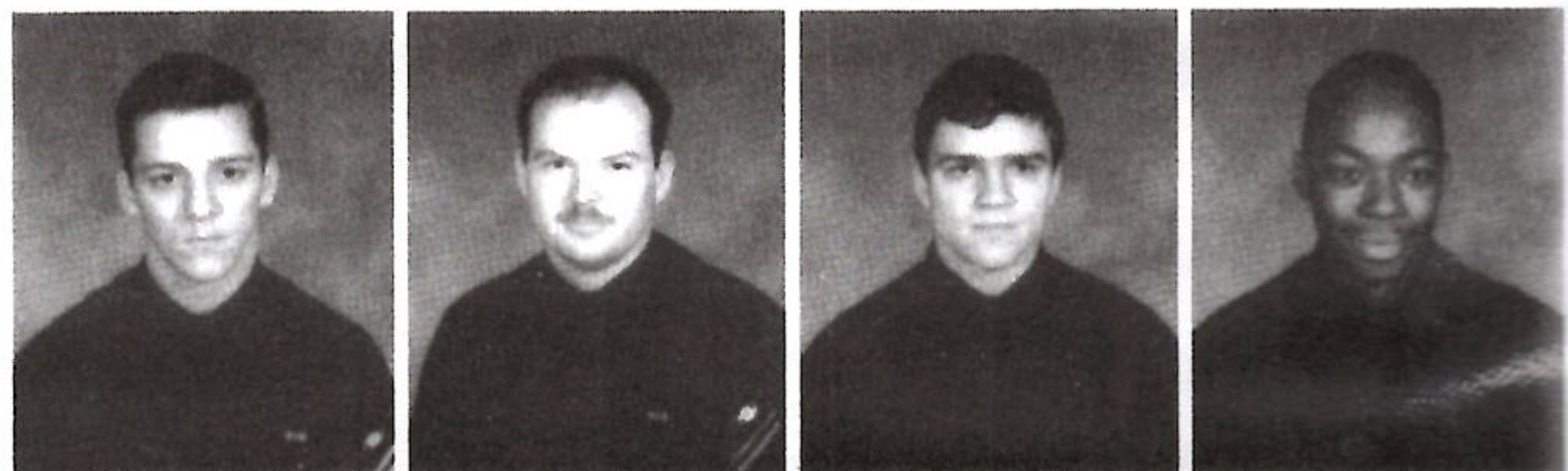

BACK ROW (L TO R) BT3 HEGGS,
BTC BAKER, BT3 THOMPSON
MIDDLE ROW BTFN ALLEN, BT3
PRYOR, BTFN CUTKELVIN, BT3
KIMMEL KNEELING BT3 PAY-
TON, BT2 ODOM



M DIVISION



BACK ROW (L TO R) MM1 JONES, MMFR KLING, MM3 JENKINS, MMFR FRANKLIN MIDDLE MMFA BRACKBILL, MMFR MCCARTHY, MM3 READ, MM1 MOATS KNEELING MM3 COE, MMFR BYLES, MMFN MERILLAT

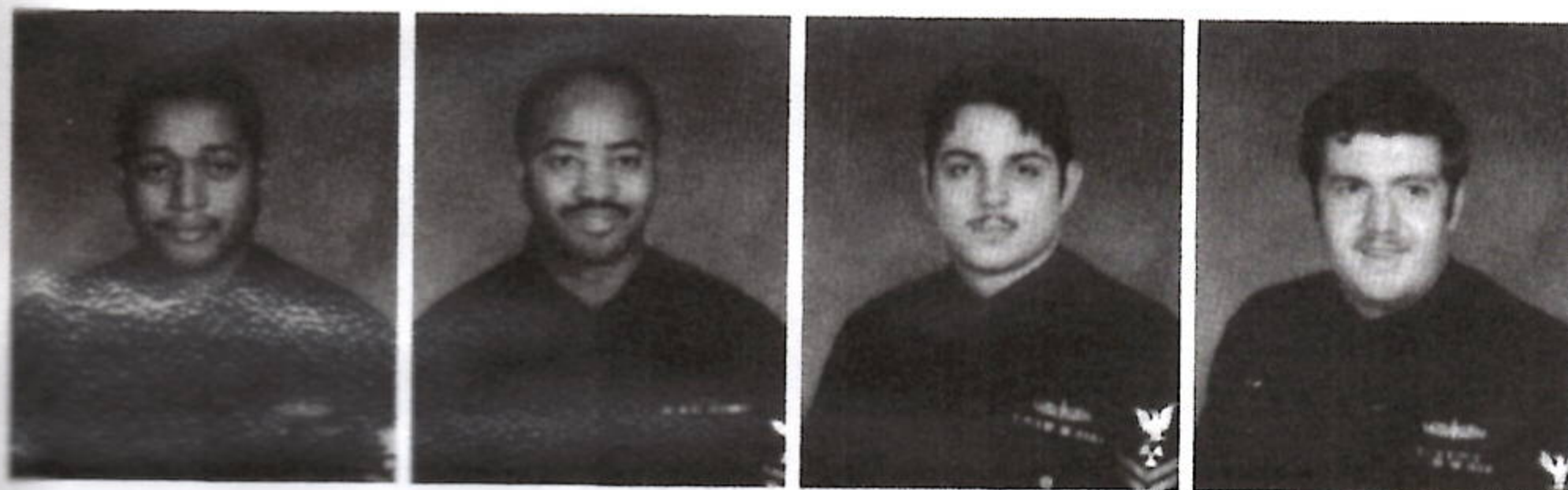

MM1 ALLEN
MM1 SION
MM2 DOHERTY
MM2 LOWER

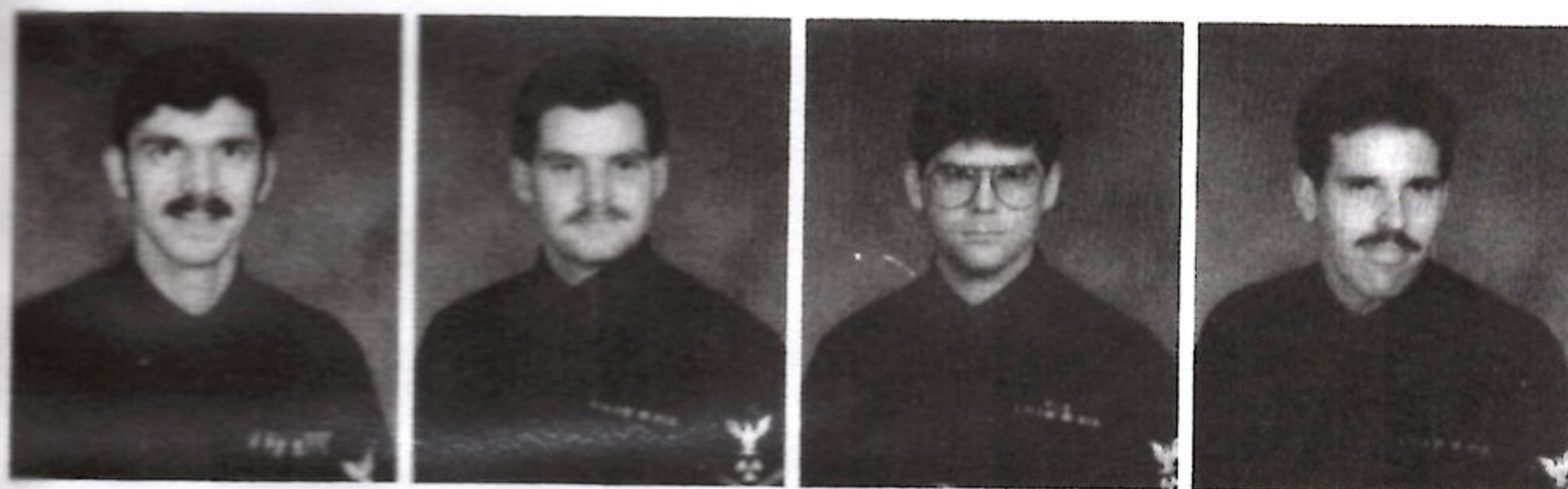

MM2 ZEILER
MM3 BENOIT
MM3 CHINDLUND
MM3 DOMINGUEZ

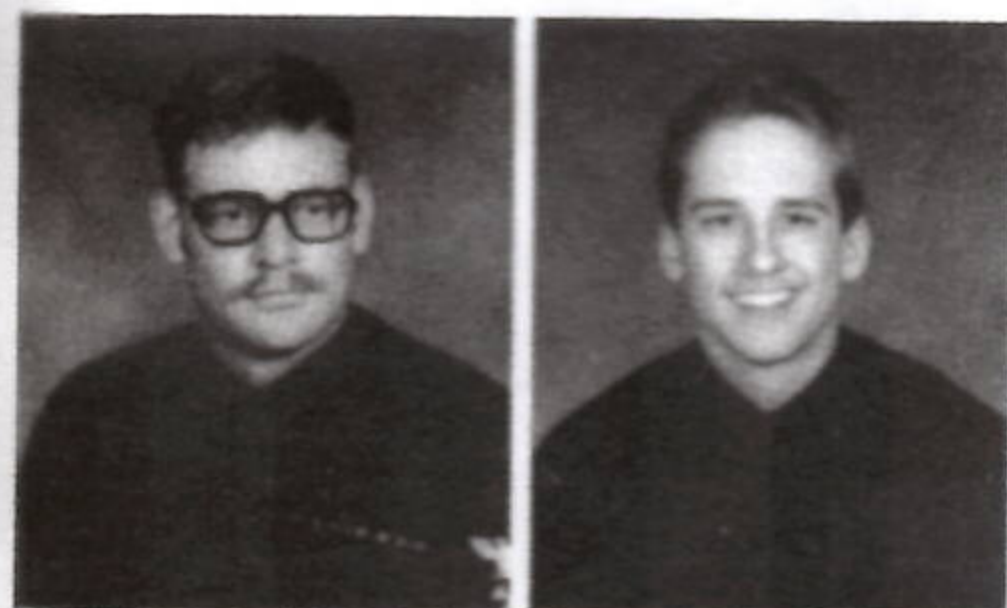

MM3 PARSONS
MMFN REYNOLDS

MM3 BARBER
MM3 BROOKS
MM3 CRABTREE

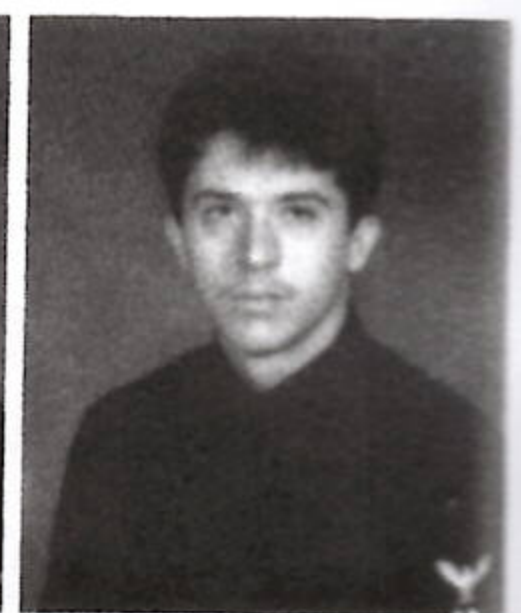
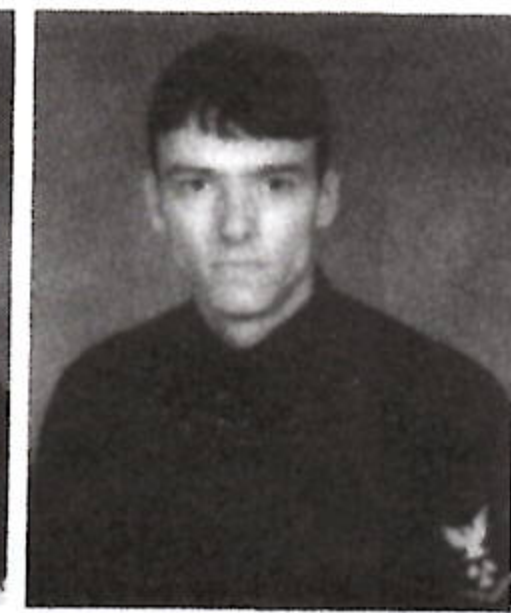
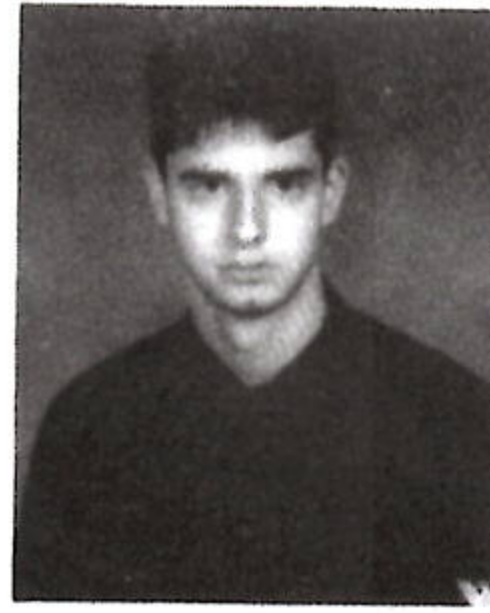

MM3 DOUVARJO
MM3 GORDON
MM3 GOSPER

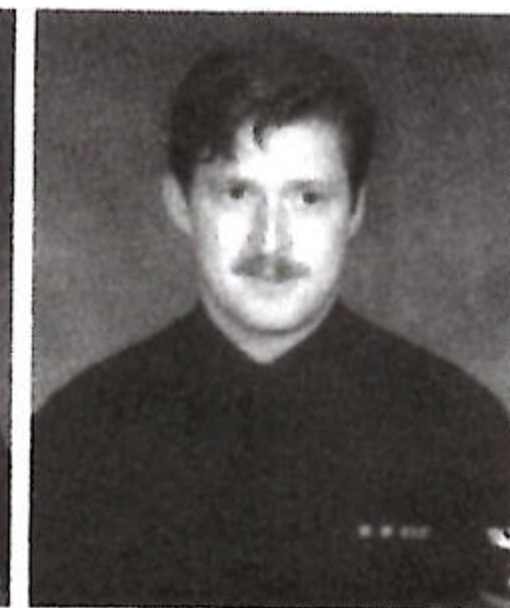
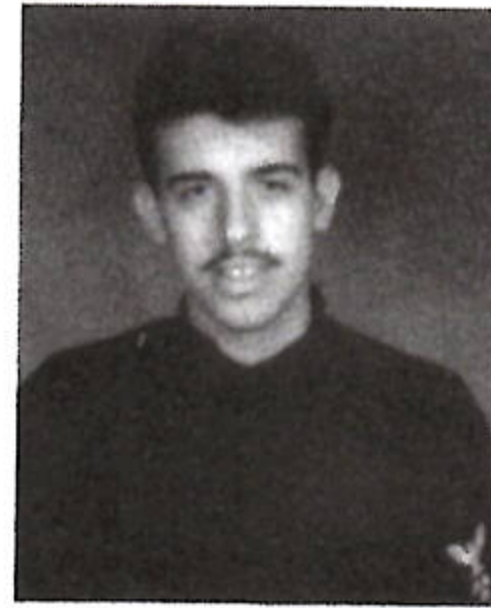

MM3 LAWRENCE
MM3 MADDOX
MM3 MCGUIRE

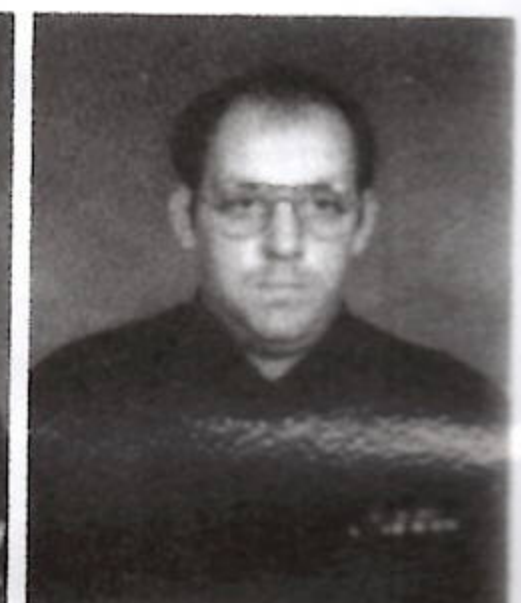
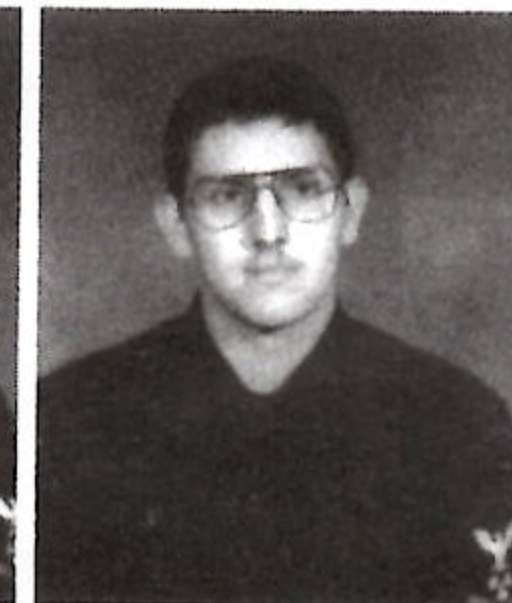
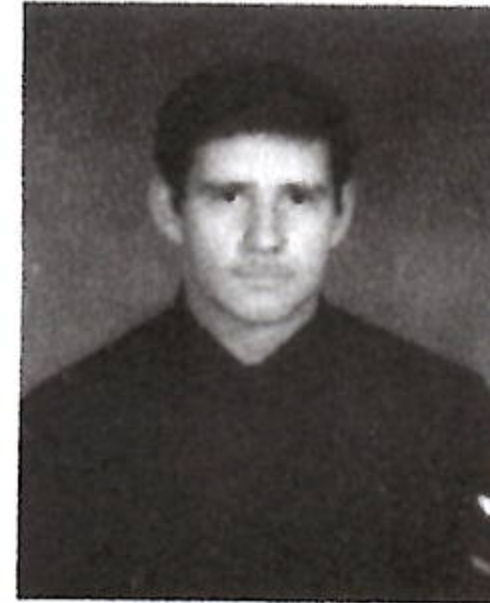

MM3 PAGE
MM3 SARANTAKOS
MM3 TACKETT

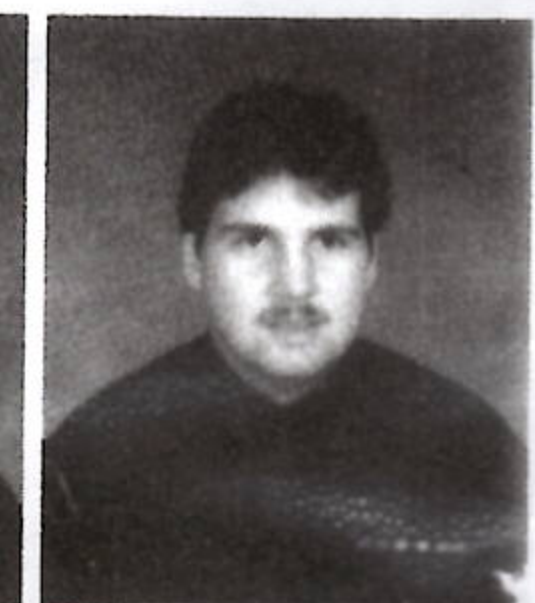
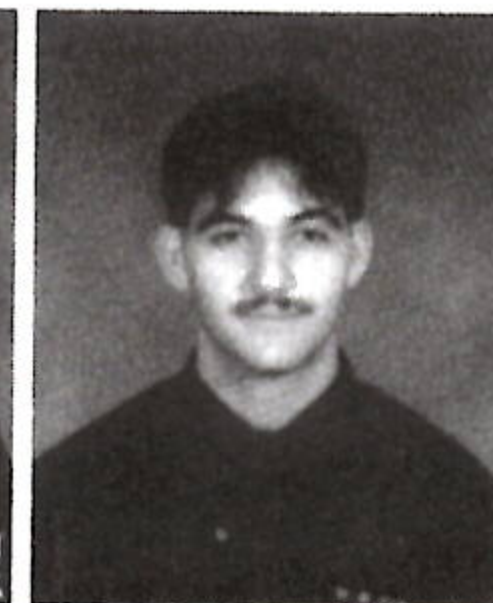
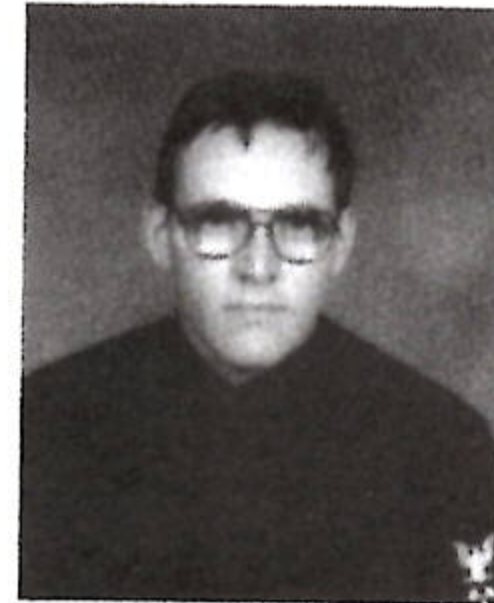

MM3 WATKINS



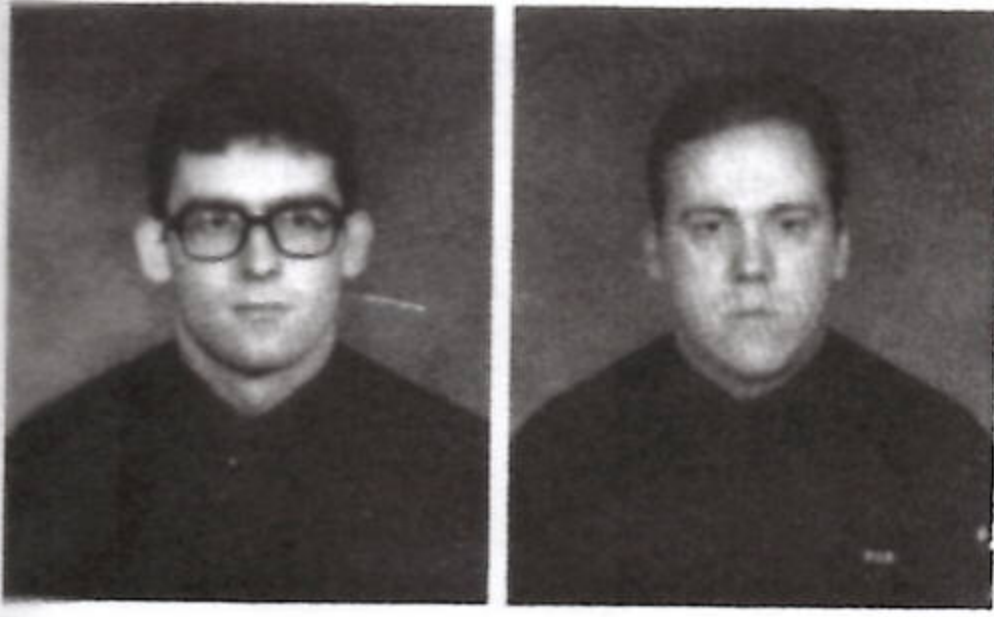

MMFN AUGUSTINE
MMFN FRANCIS

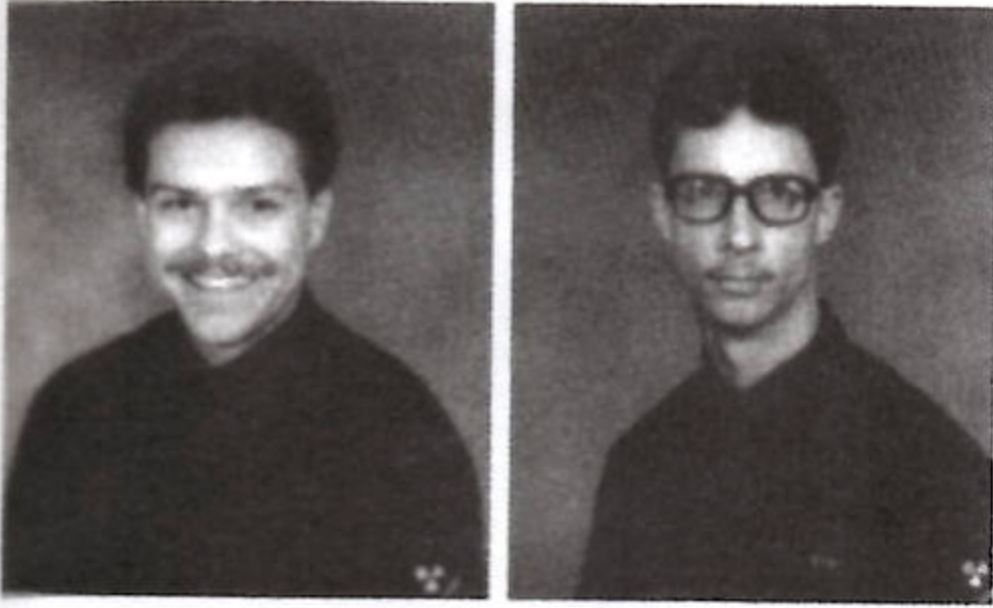

MMFN GRUWELL
MMFN INGRAM

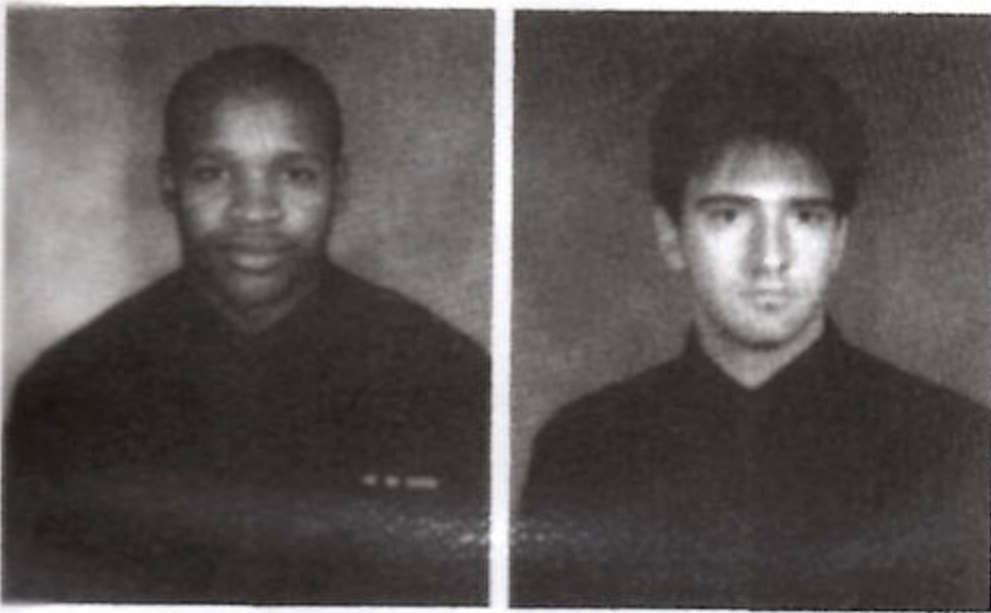

FN MALLARD
FN ONGLEY



MMFN SANDUSKY
FN STINNETT

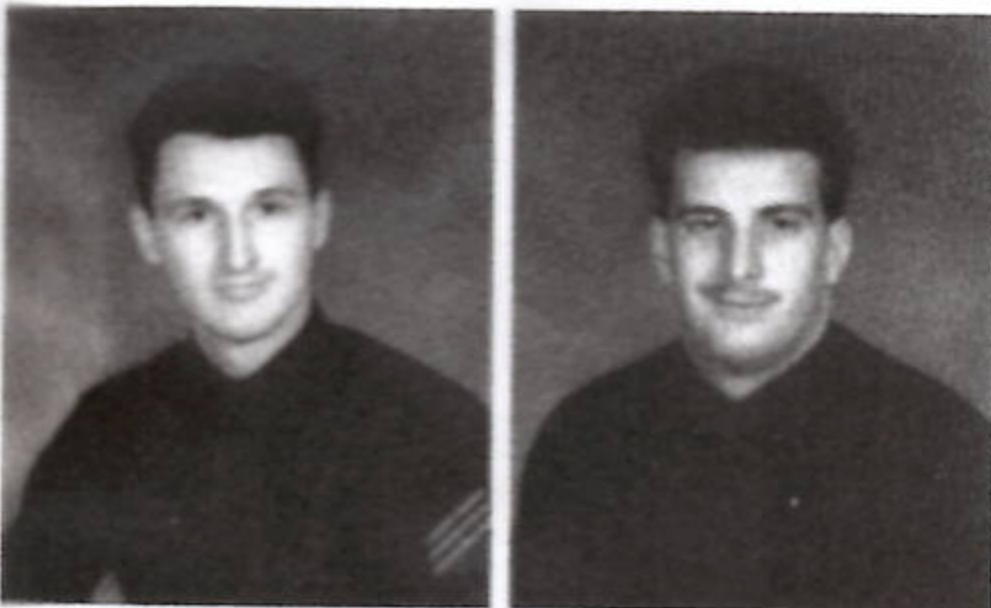

FN THOMPSON
FR FERRELL

A GANG

MM1 MCCAULEY
EN1 ALLEN
MM3 BRANDAL



MR3 HICKS
MMFN ACEDERA
MMFN FISHER

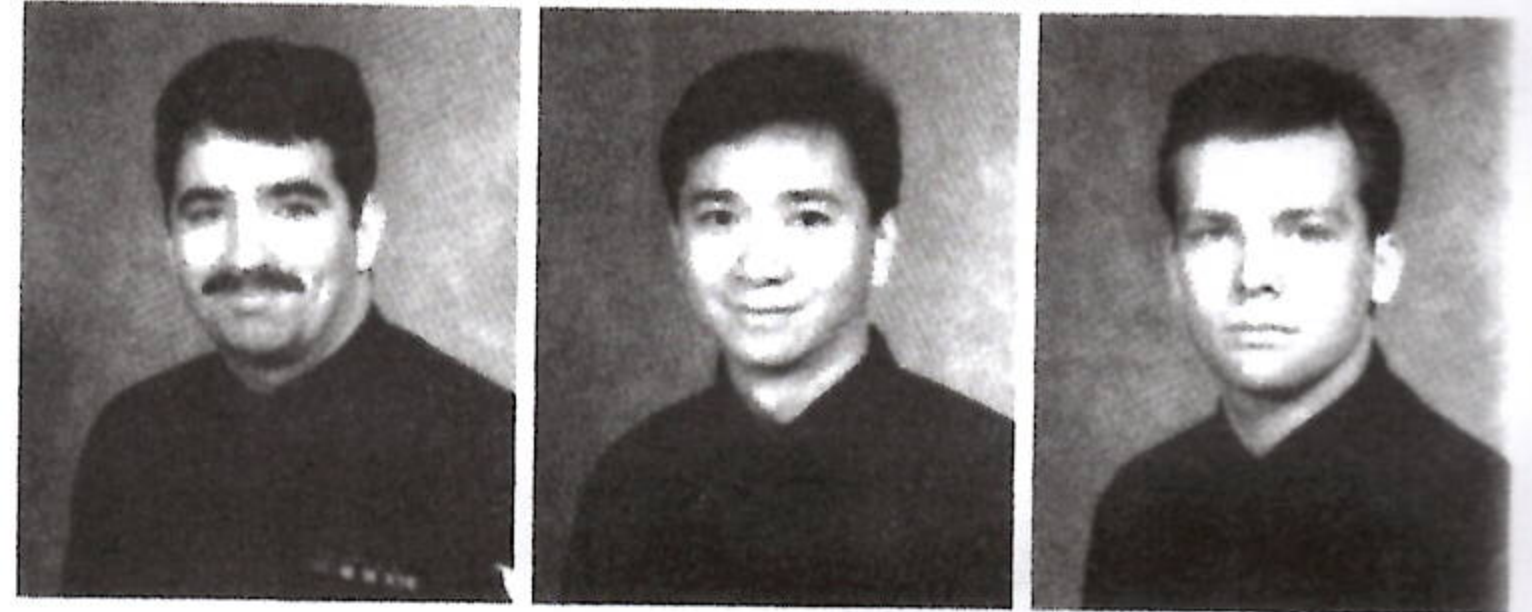

FN MARION
ENFN SEAWRIGHT
FA KIEFER

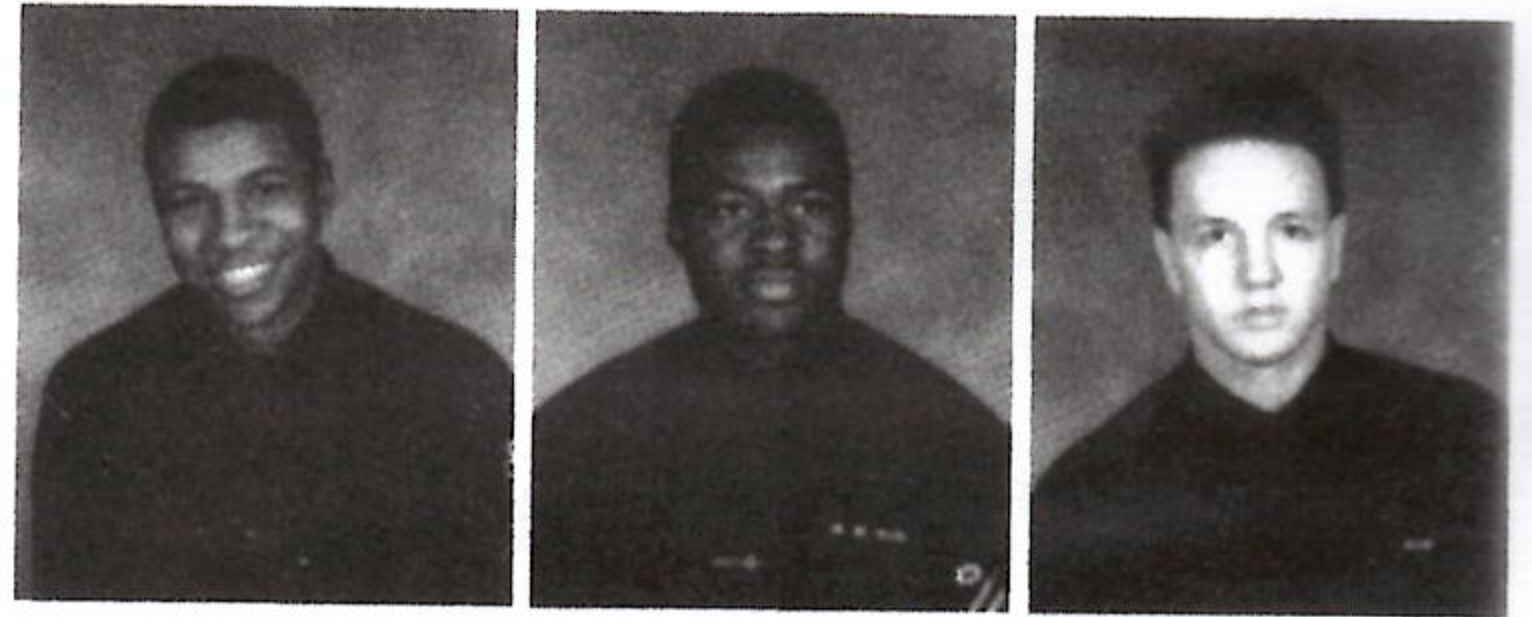

BACK ROW (L TO R) MM2
YOUNG, MMFN POUND
FRONT
ROW MM3 FINAN, MM1 DE-
GEEST



IC DIVISION

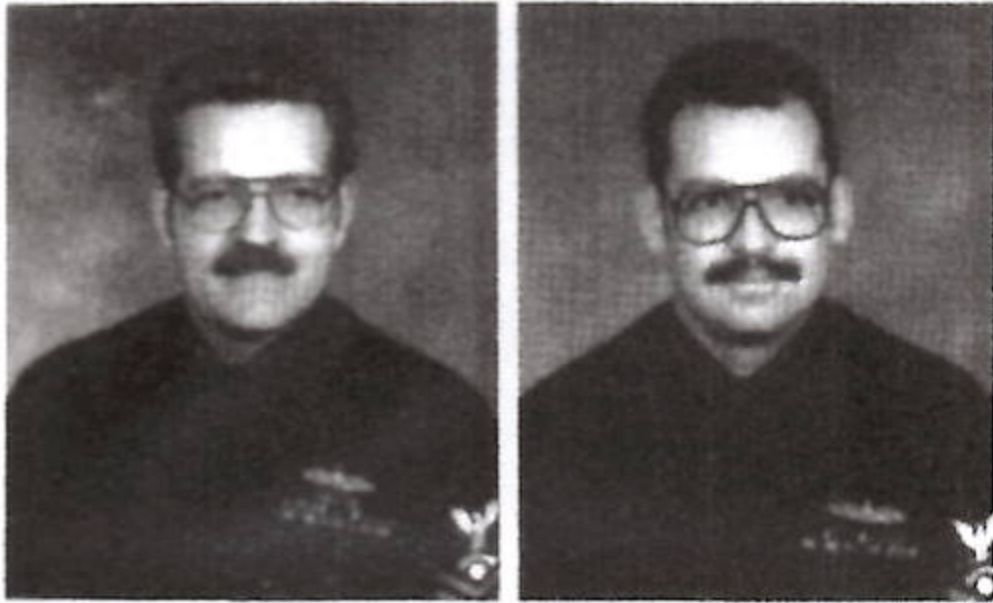

IC1 HORNE
IC1 VATTER

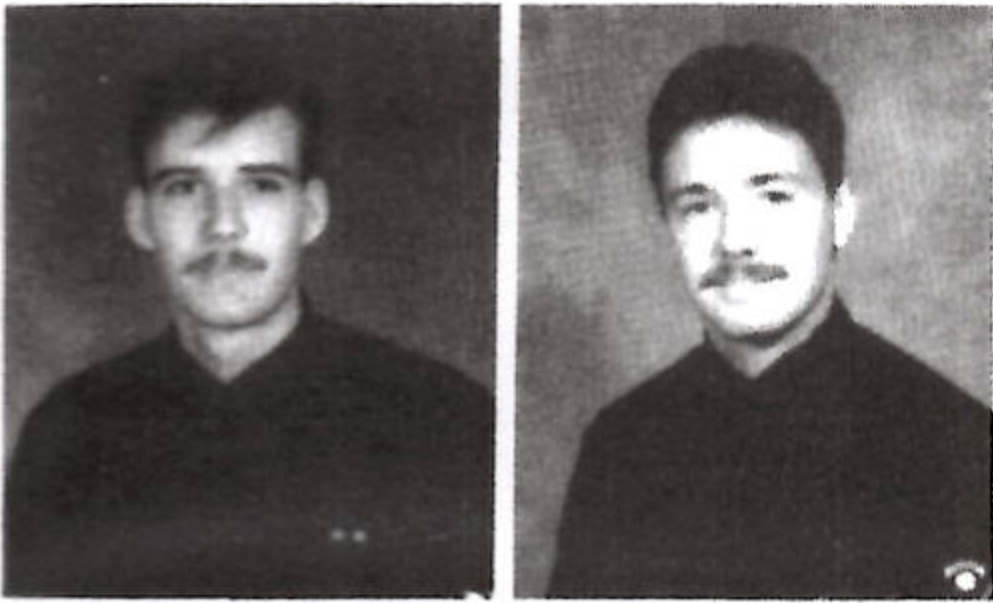

IC2 FERGUSON
ICFN BUCKLEY

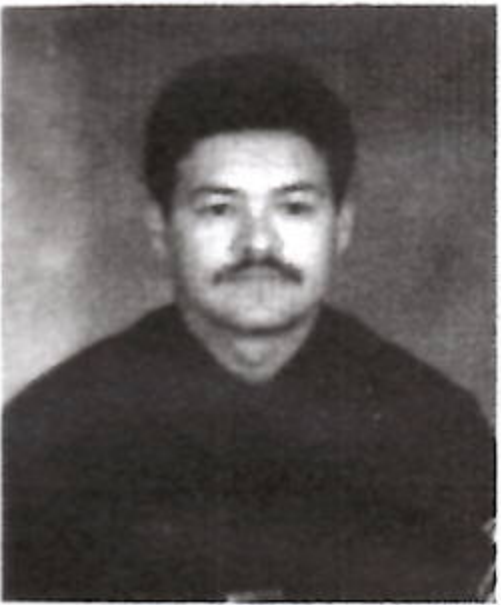

ICFN VELASQUEZ

ELECTRICAL DIVISION

EM2 BARNETT
EM2 JENNINGS

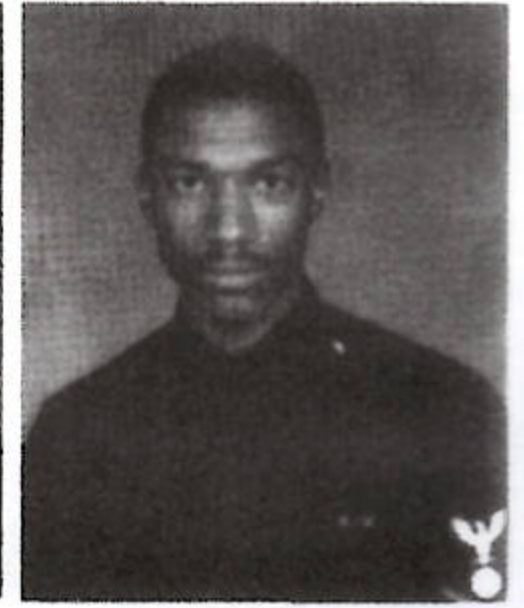
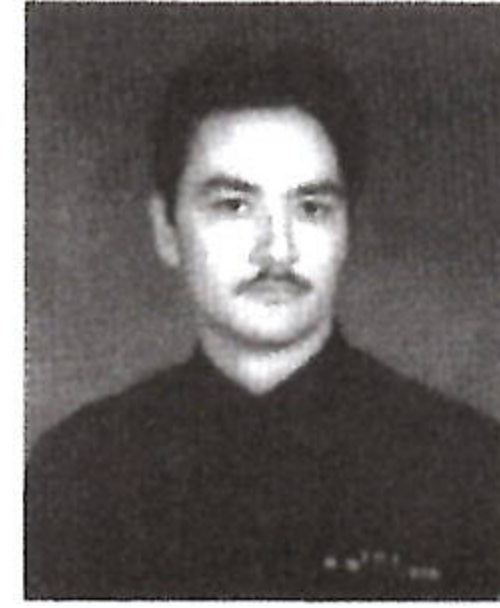

EM3 BLISSITT
EM3 KEM

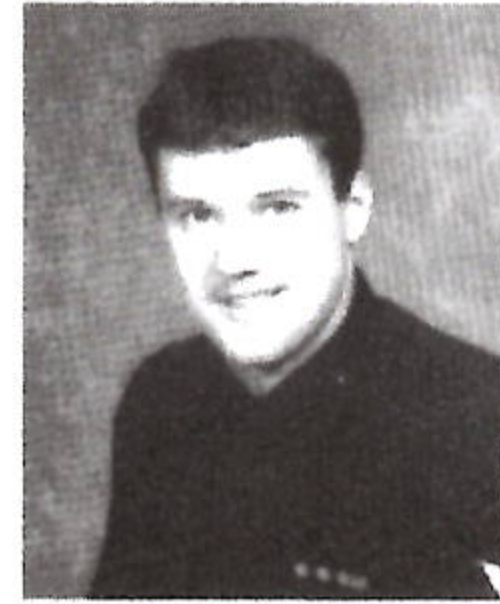

FN NOCON
EMFN NICHOLS

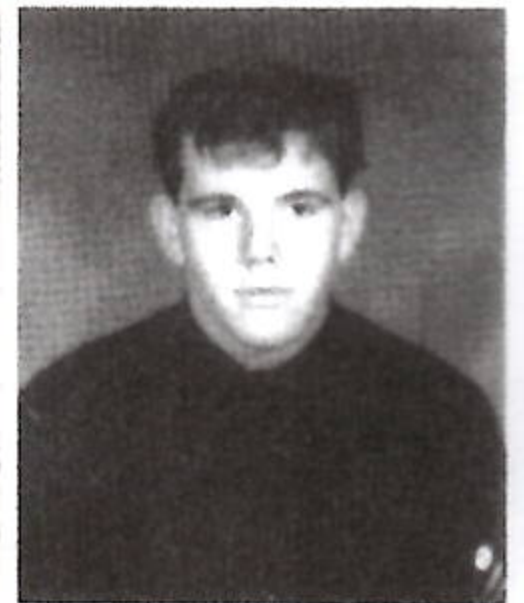
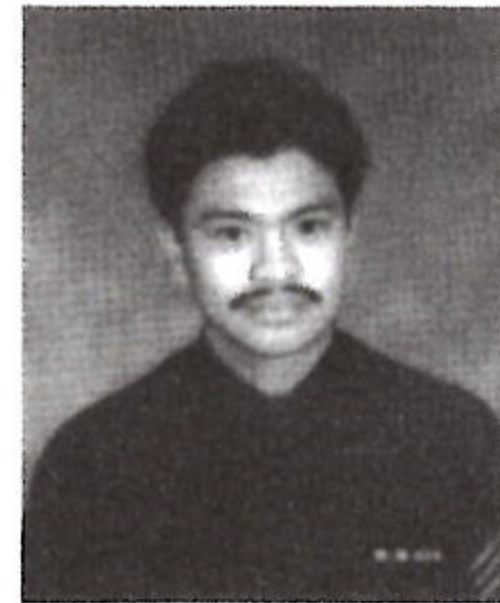

EMFA WALLER



DC DIVISION



HT1 WOOD
HT2 BOGGS

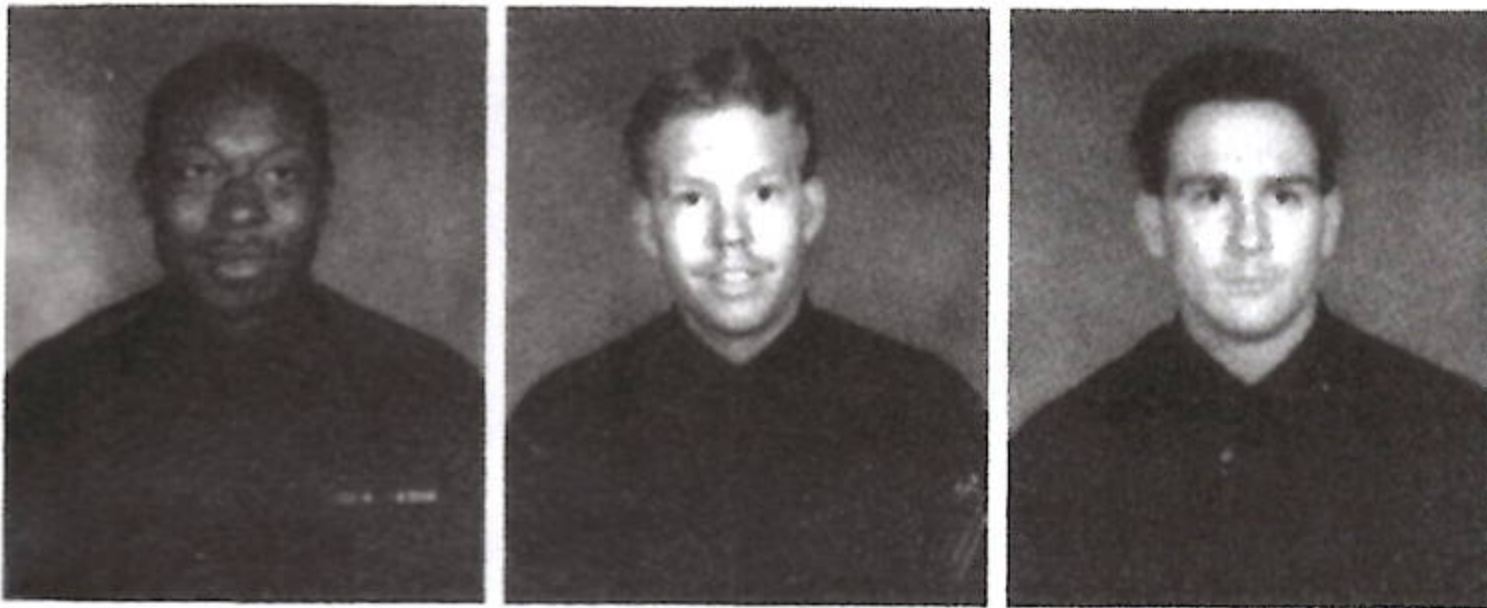

HTFN TATE
DCFA NOOTBAAR
DCFA PARKS

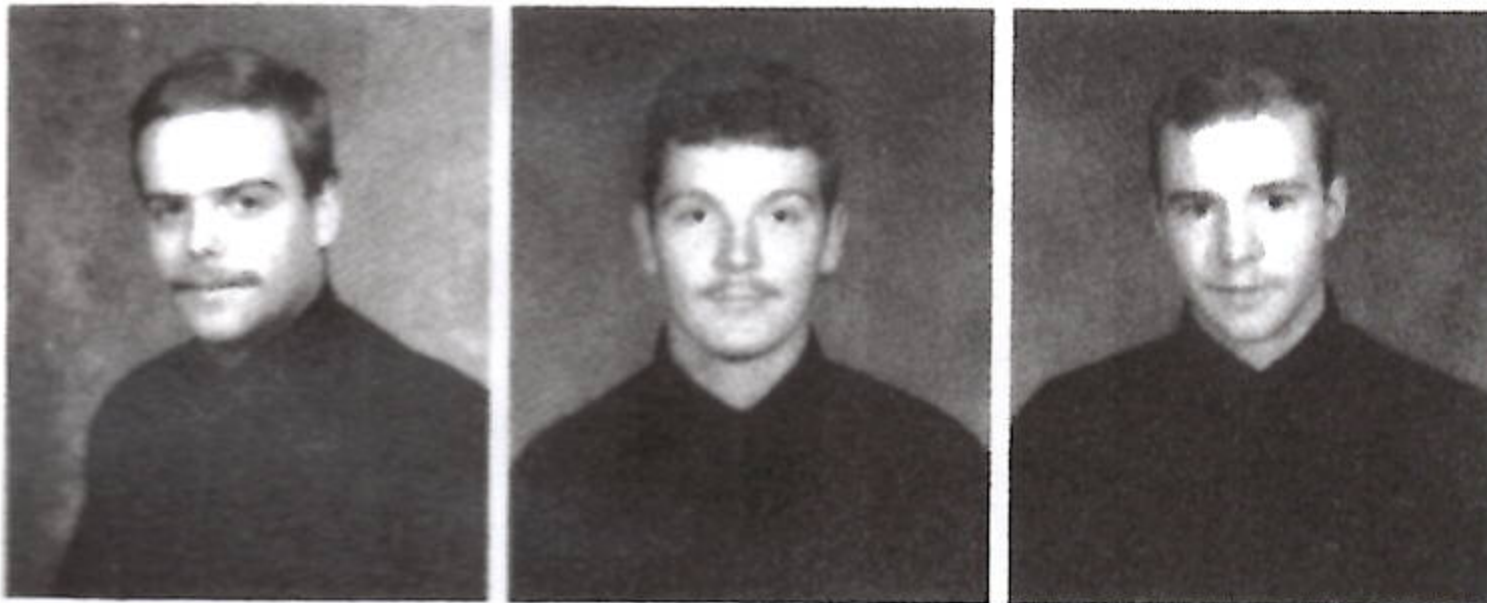

DCFA PRICE
DCFA VIRES
DCFR ARNDT



(L TO R) DCFA NIEMAN, DC1
STITT

OPERATIONS DEPARTMENT OFFICERS



LT ROSSIGNOL



LT SUTTON



ENS HAGE

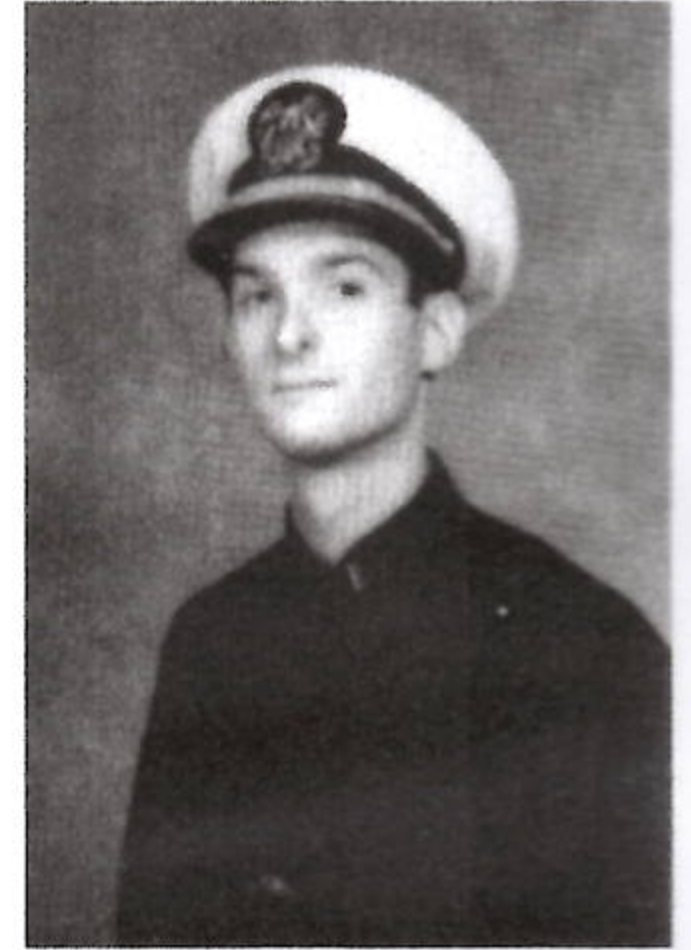

ENS SANTANGELO

CHIEF PETTY OFFICERS



CWO2 FULBRIGHT

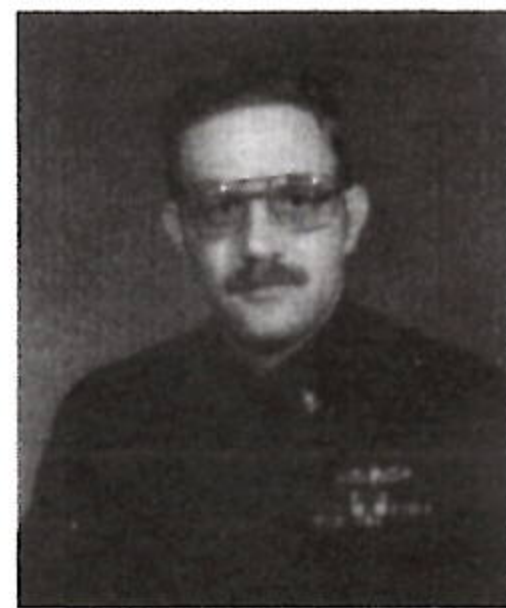

EWC BARNES

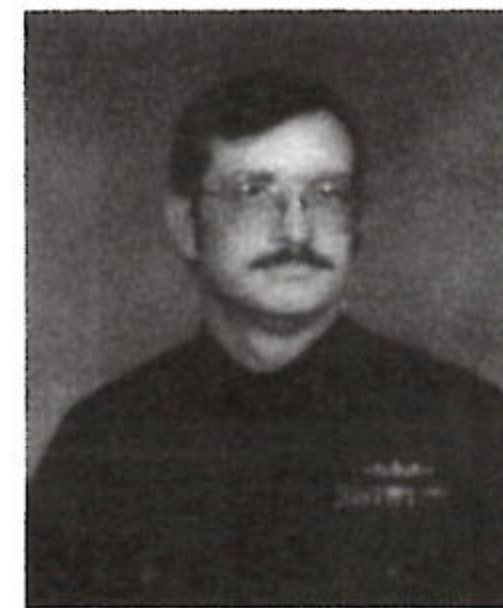

ETC ENGLAND

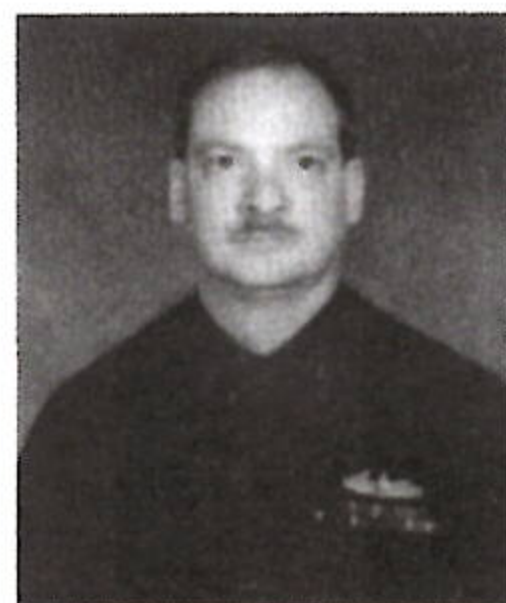

OSC JONES



RMC MOORE

OI DIVISION

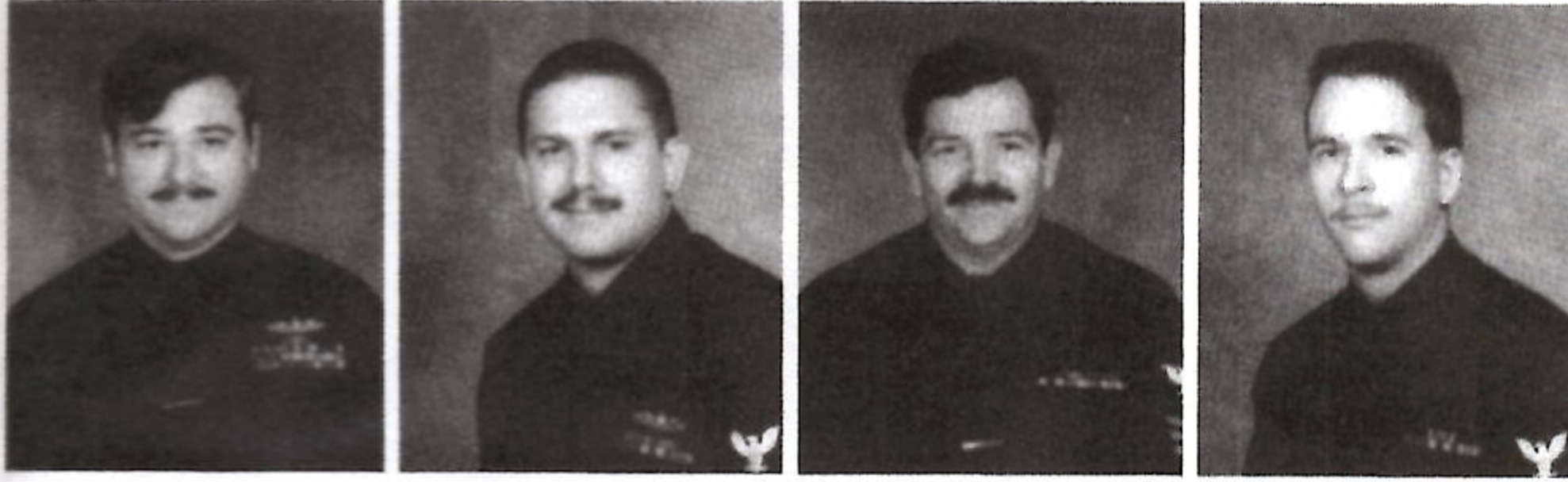

OS1 HARVEY
OS1 NEWMAN
OS1 ROCK
OS2 BROOKENS



OS2 CODY
OS2 YARBOROUGH
OS3 HAMEL
OS3 DOWDY



(L TO R) BACK ROW OSSR TOMLINSON, OSSN HUDSON FRONT ROW OS2 BRADDOCK, OSSR MAPLES, OS2 GOODLY, OSSR DUKES

OI DIVISION

OSSN FILANOWSKI
OSSN LLOYD
OSSN LOPEZ
OSSN MCCANN

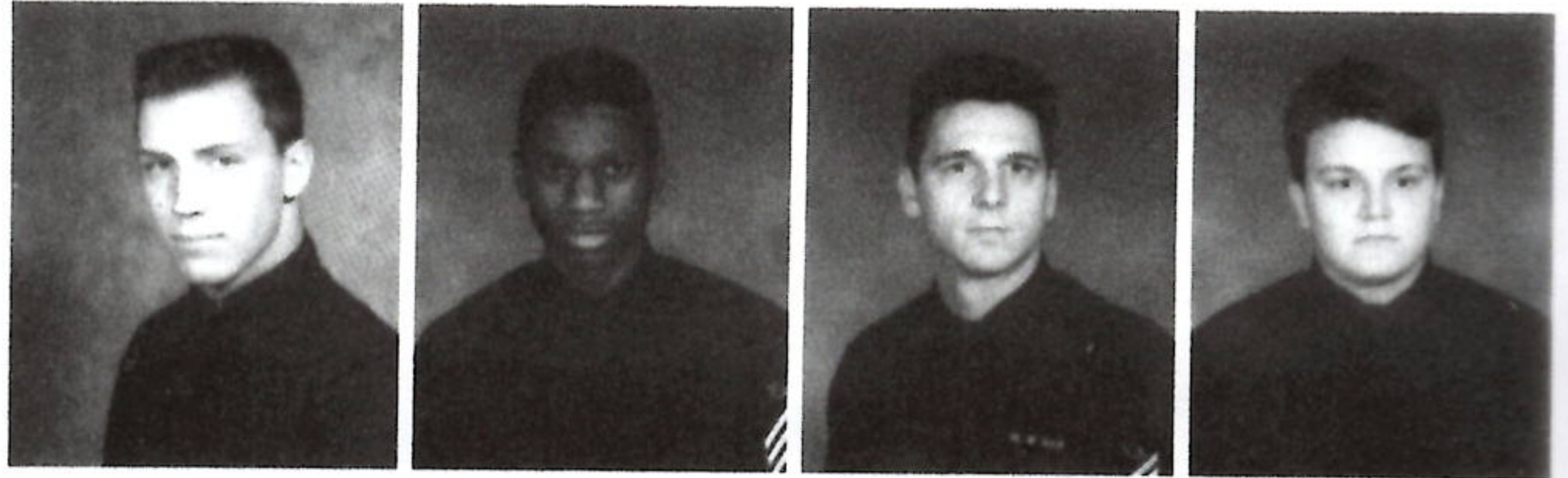

OSSN WISDOM
OSSA BLACKWELL
OSSA GOSSETT

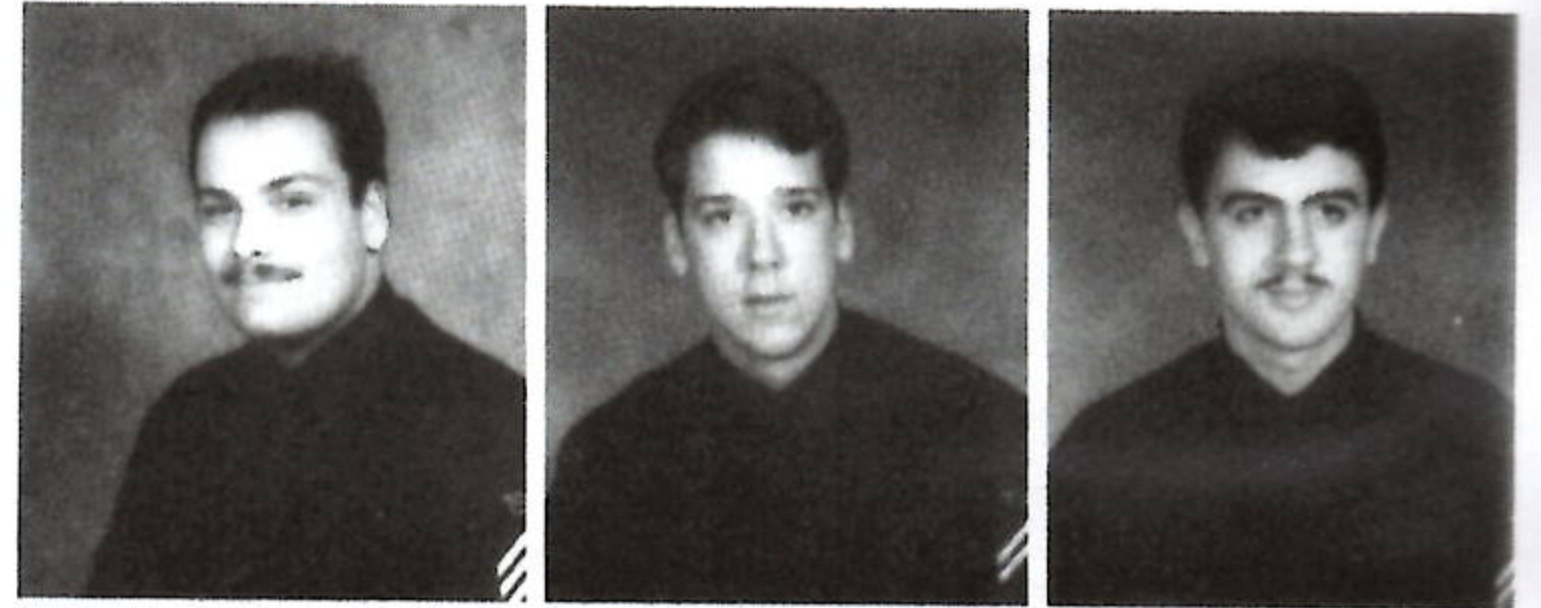

OSSA JONES
OSSA LABUDDE
OSSA MONKS

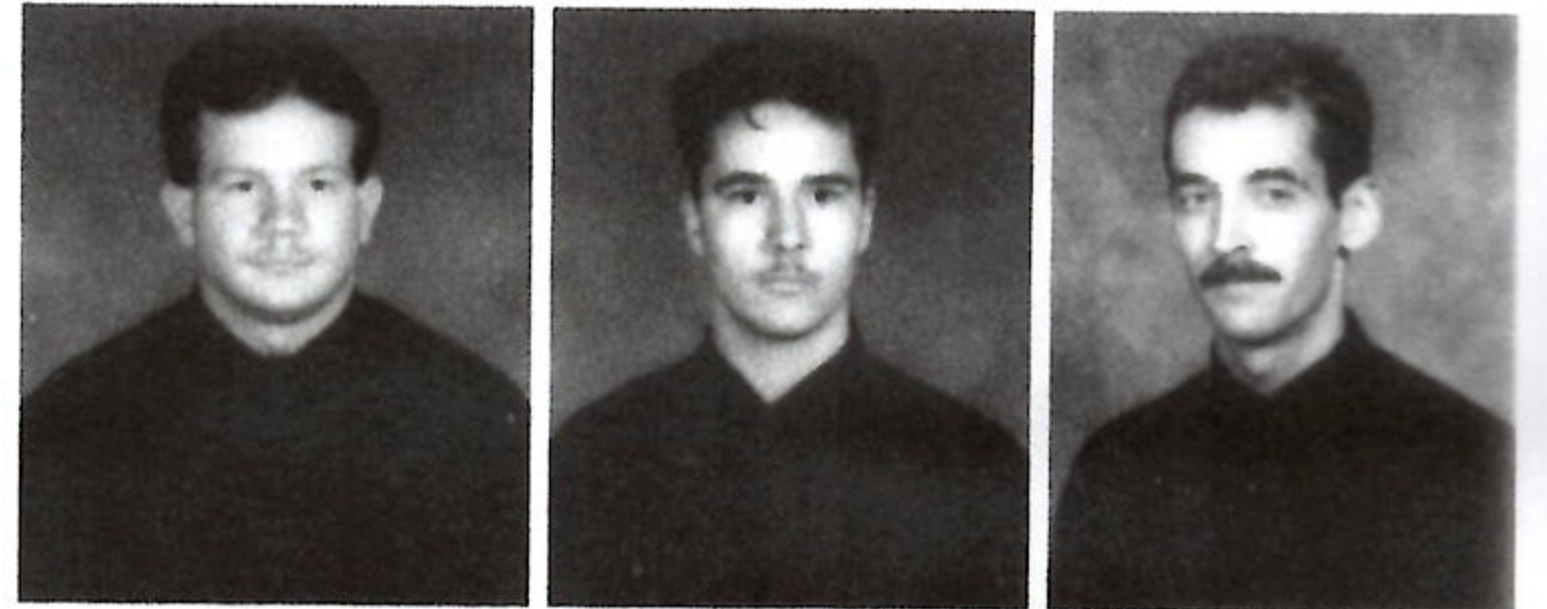

OSSA SEZZLER
OSSA SMITH
OSSA SUMNER

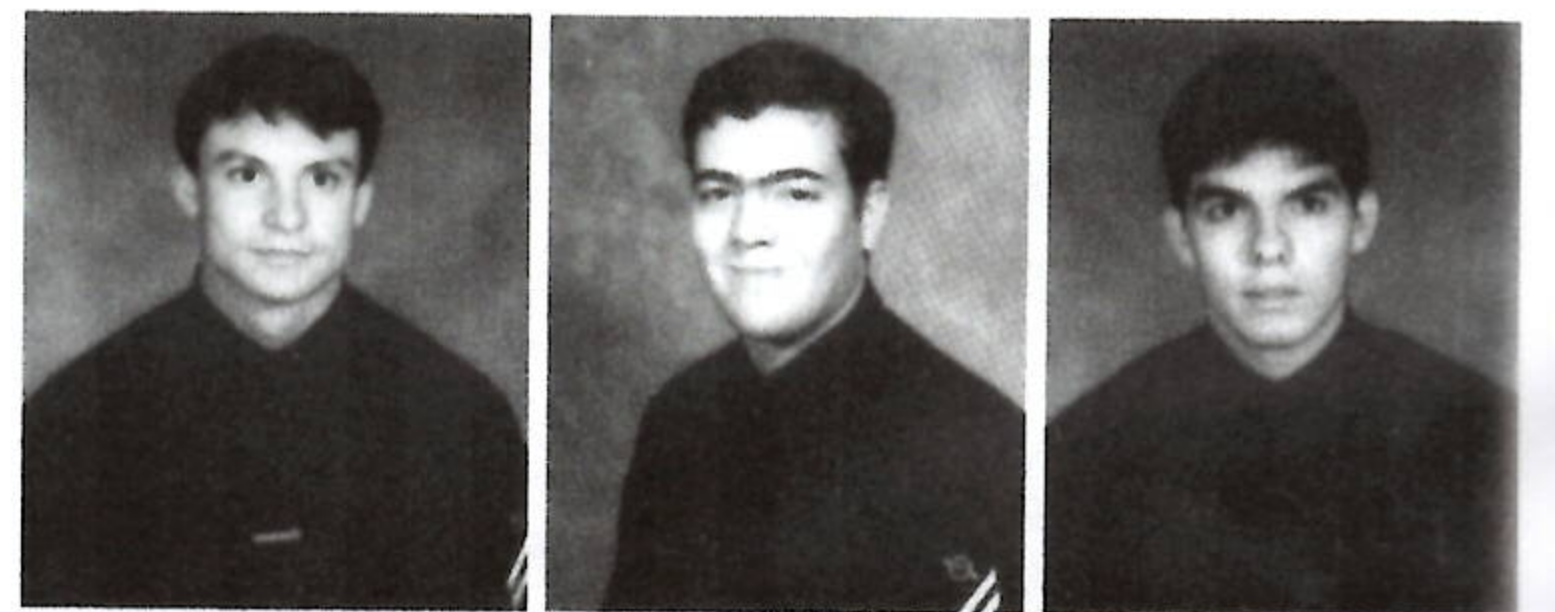

OSSA RAWLINS
OSSA RIGGS
OSSR WRITT

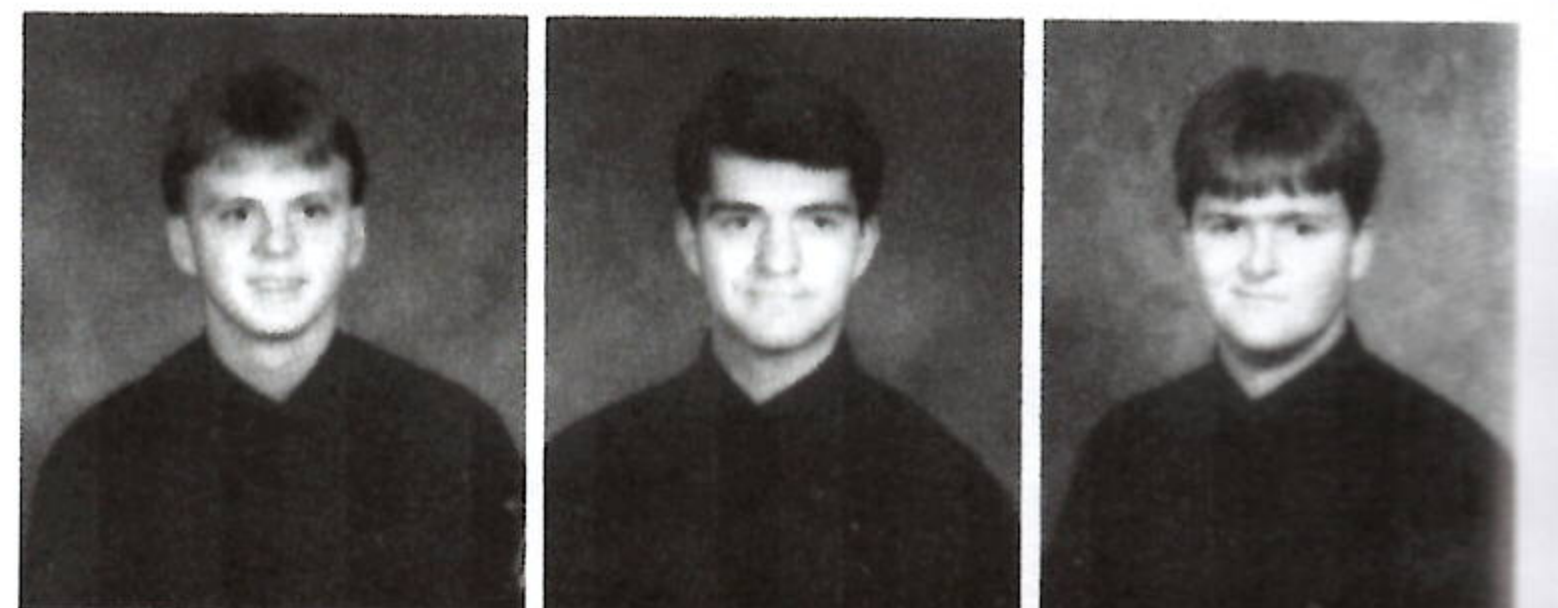

OW DIVISION

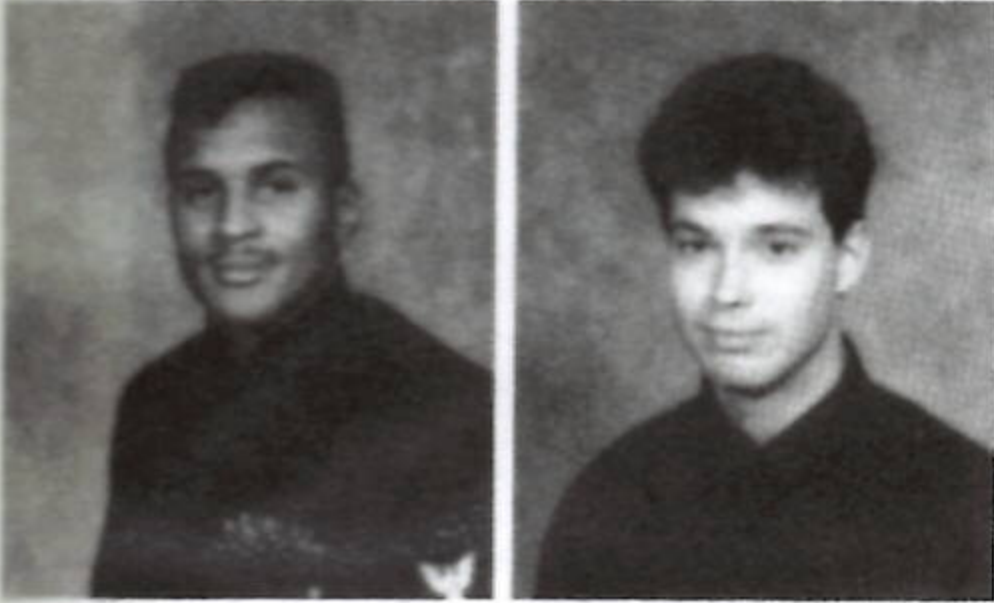

EW2 WHITE
EW3 BABINEC

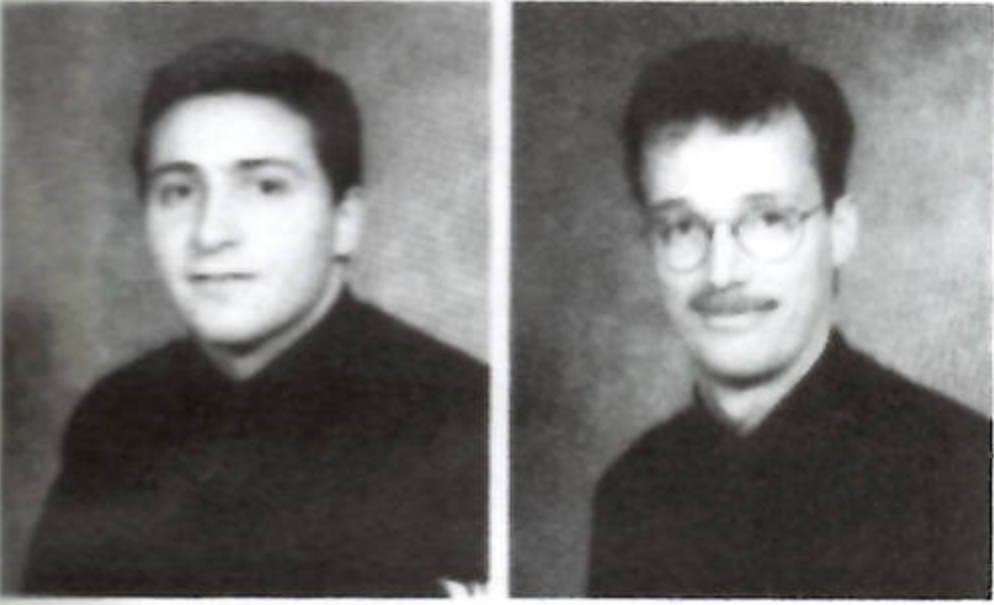

EW3 BROCK
EW3 BROOKS



EW3 TOBEY
EW3 SPRAKE

OE DIVISION

ET1 JORDAN
ET2 BRIGHTBILL



ET2 BROWN
ET3 NEEDHAM
ET3 RIDINGS

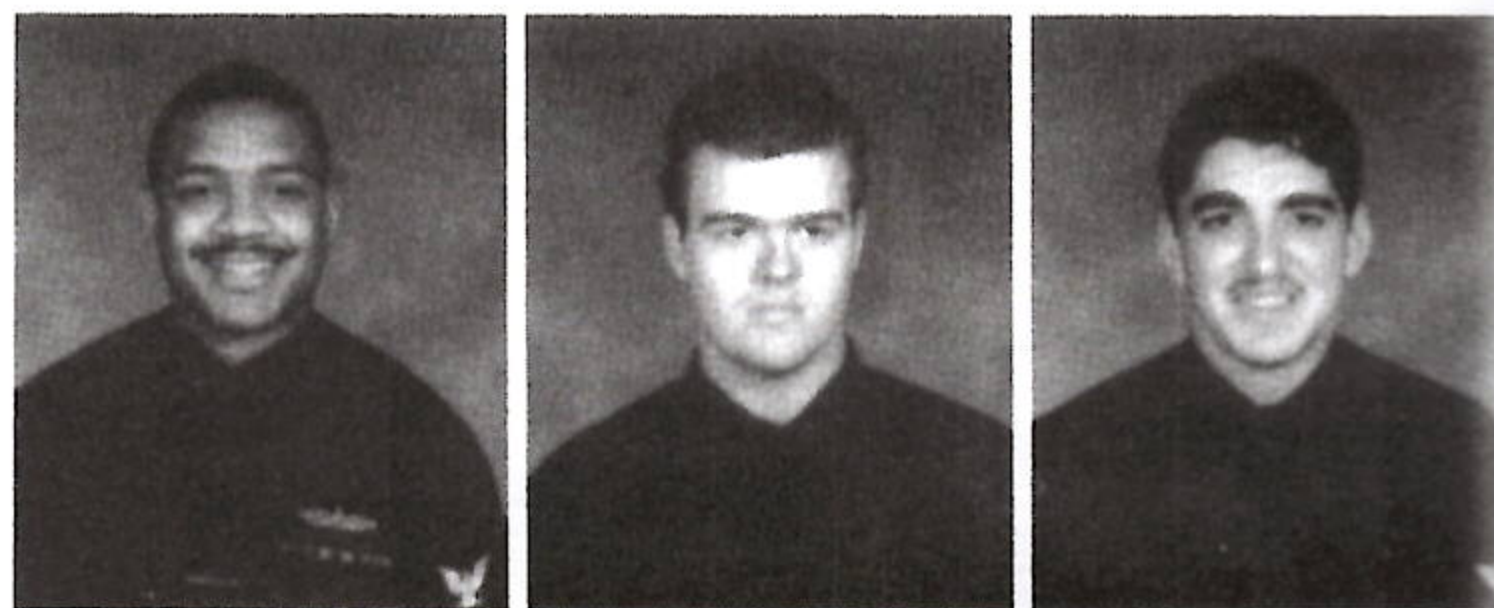

ET3 ROBINSON
ET3 SAMPSON
ET3 WILLIAMS

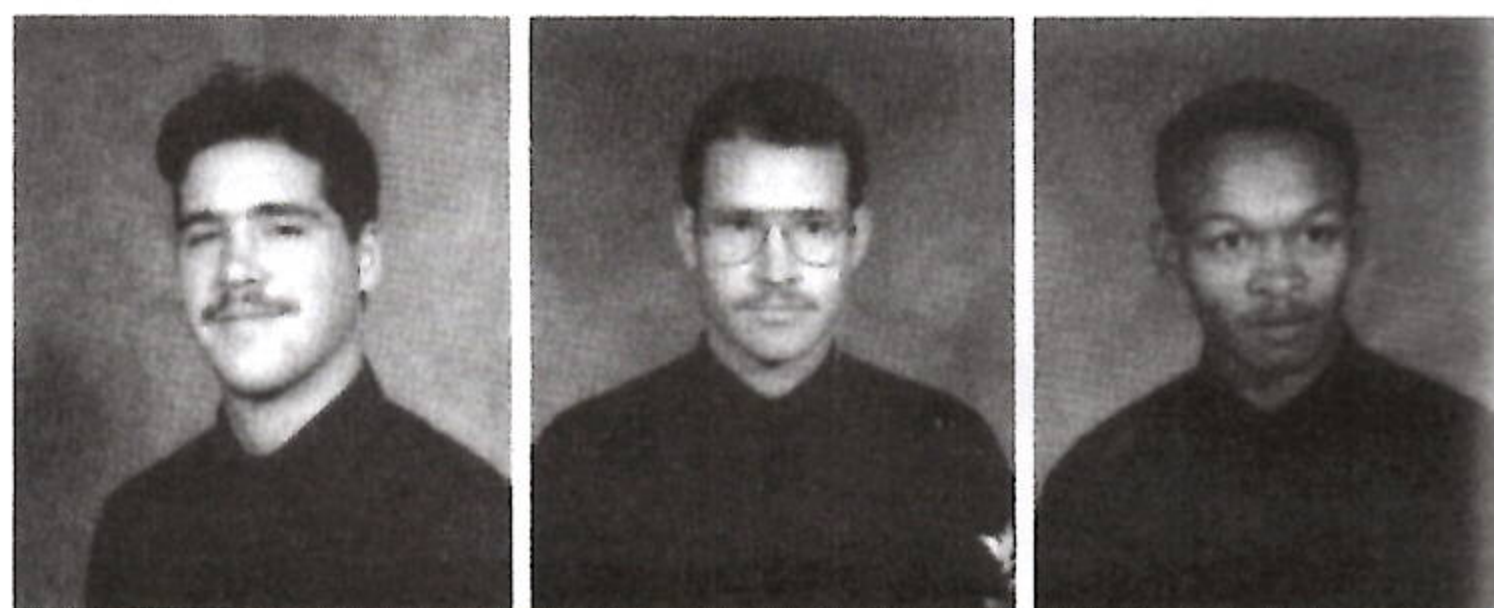

(L TO R) ET3 BULLOCK, ET3
GIROUARD



OC DIVISION

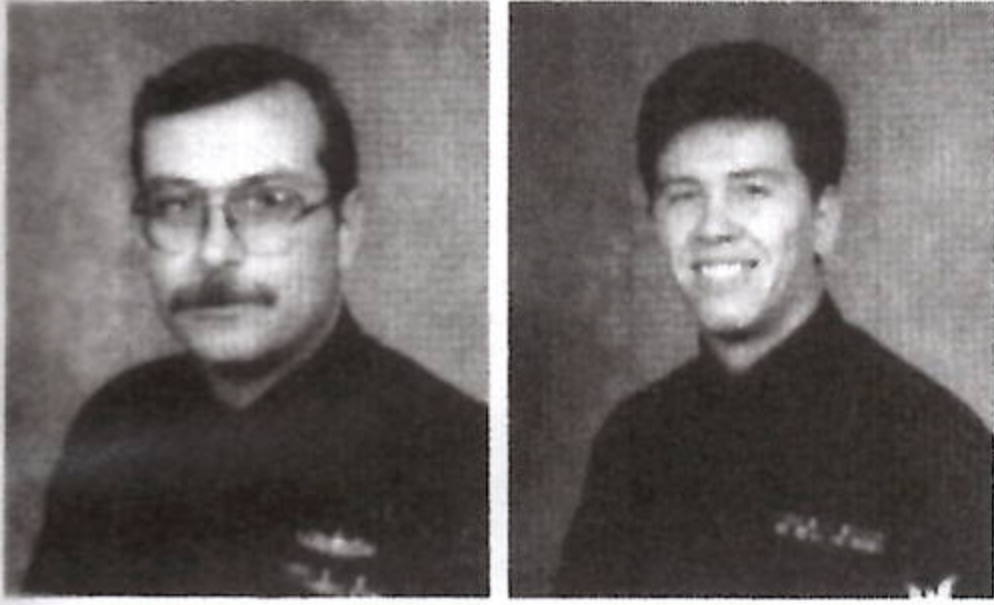

RM1 ZEHNDER
RM2 ROBLES

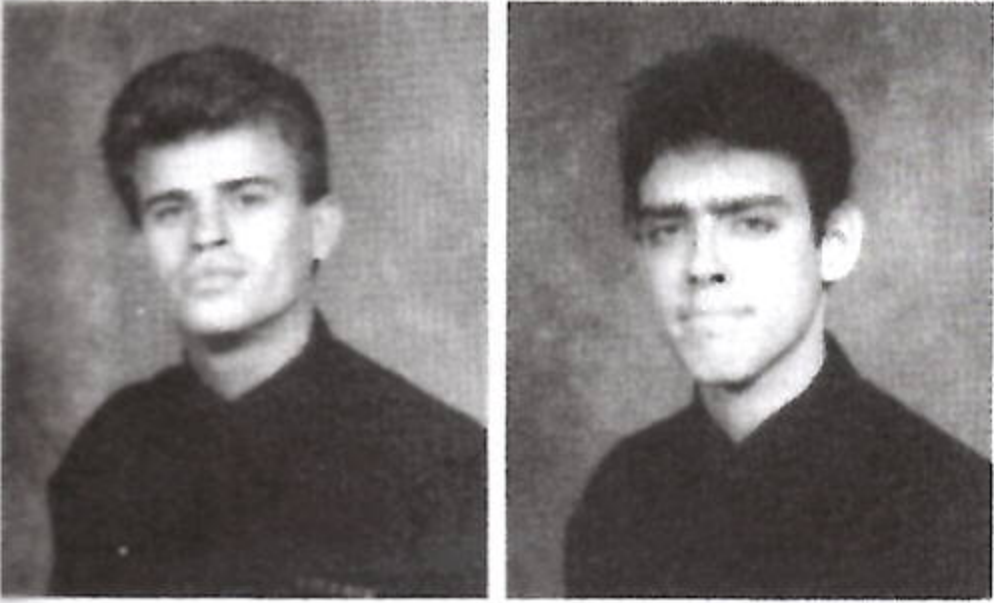

RM3 VAUGHN
RMSN CURRIN

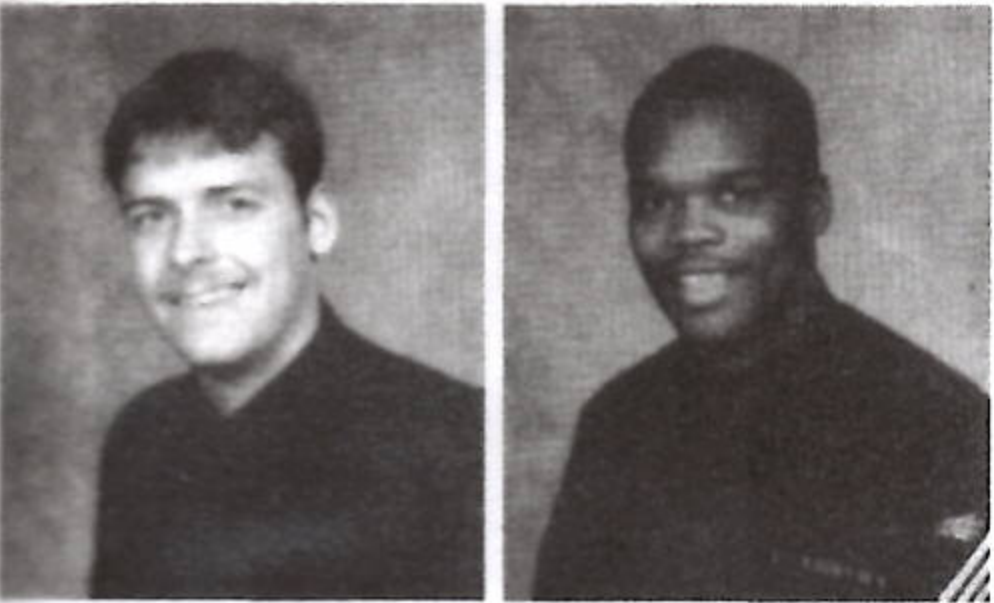

RMSN FAYARD
RMSN JONES

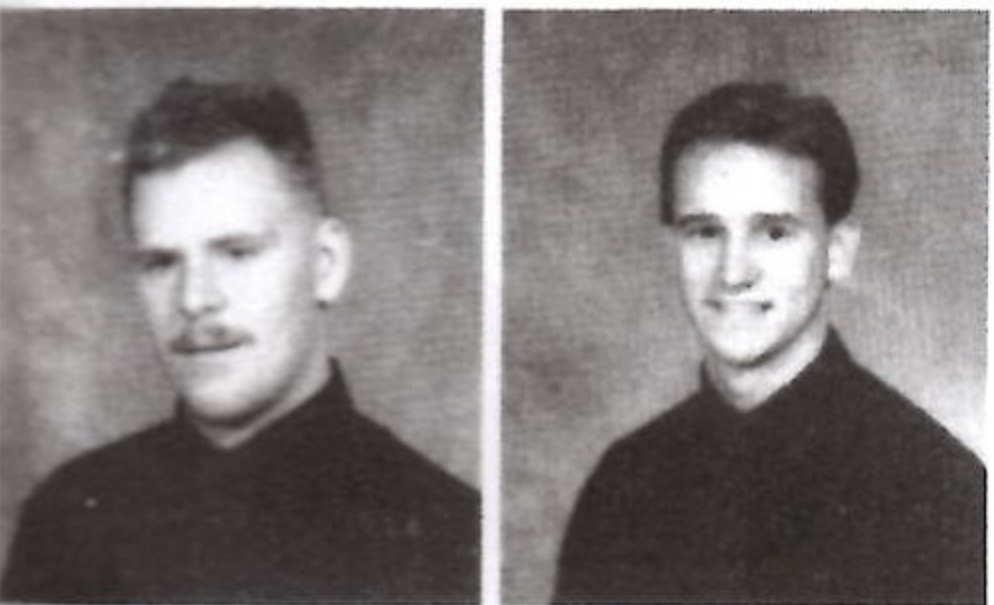

RMSN WEDGE
RMSN WILDER

OC DIVISION

SM1 LONEY
SM2 REIDENBACH

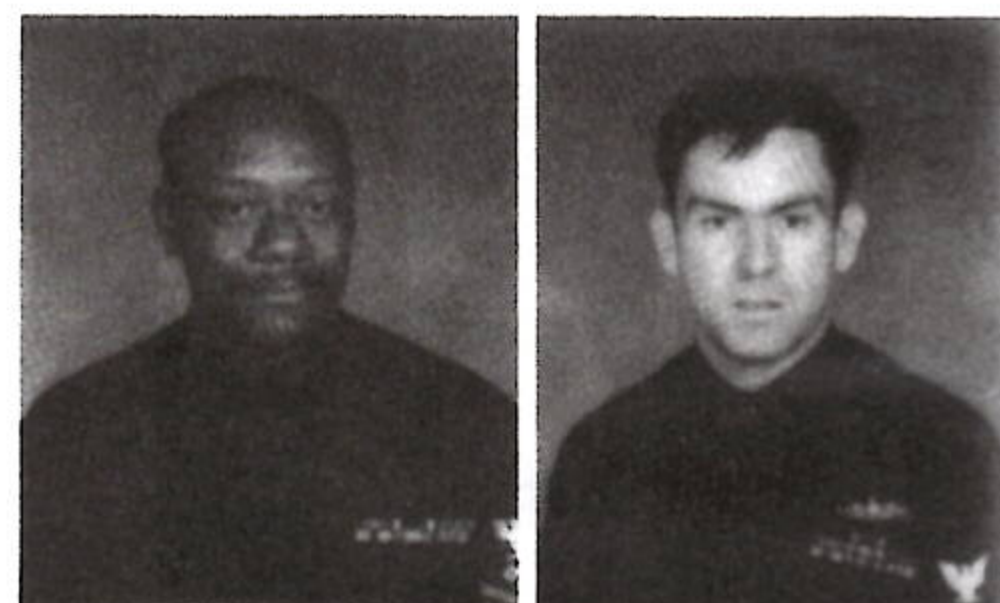

SM3 WINGFIELD
SMSA GLEASON

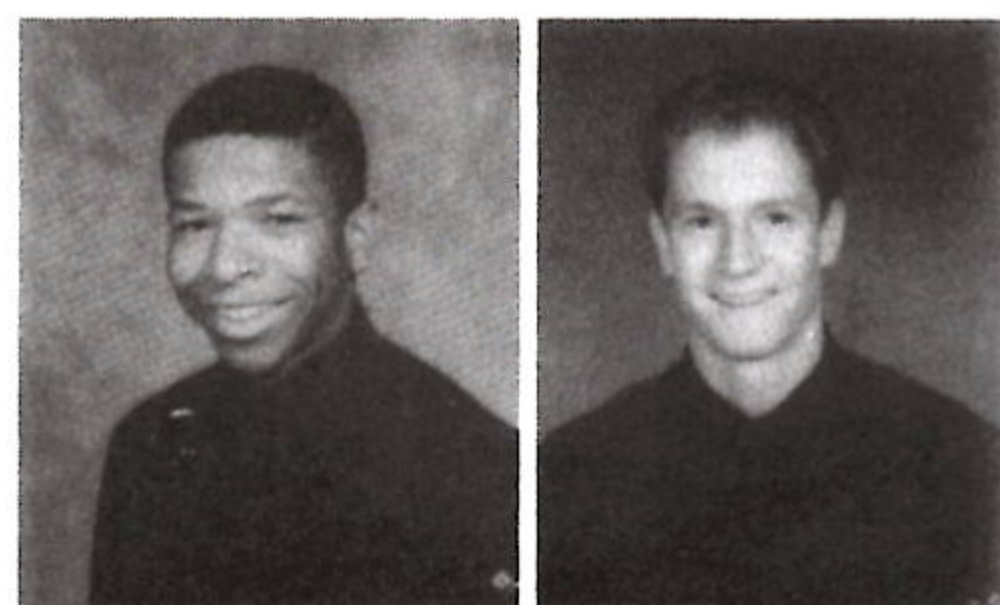

(L TO R) SMSA ASHTON, RM1 SANCHEZ

WEAPONS DEPARTMENT OFFICERS



LCDR PONSOLLE

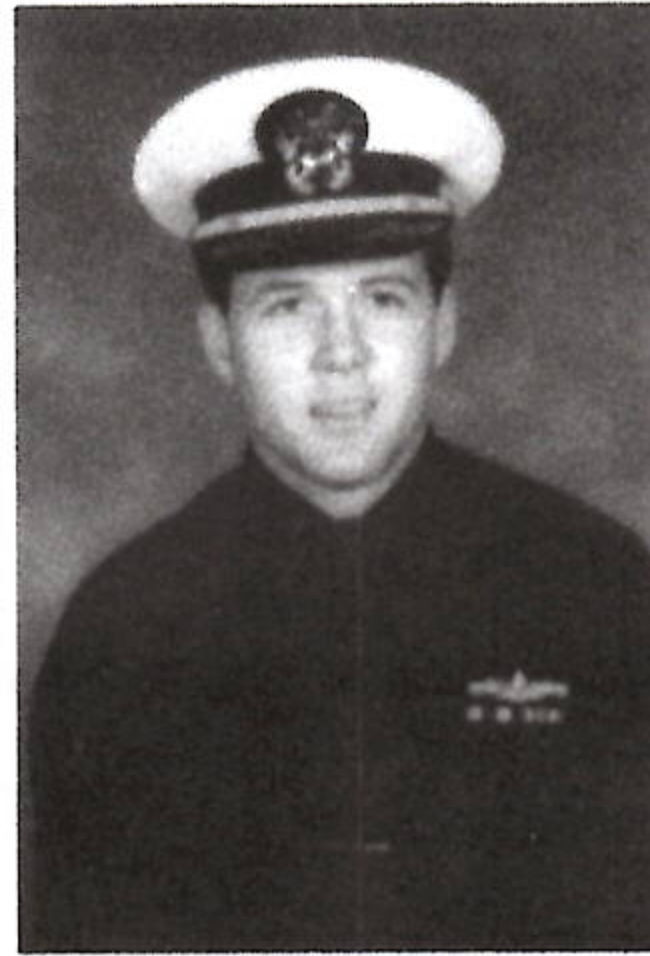

LTJG OUTLAW



LTJG RAINONE



LTJG MCGIVERN



ENS BEAVER

WEAPONS DEPARTMENT CHIEF PETTY OFFICERS



FCC EDWARDS



STGC ELLER



GMC GRAHAM

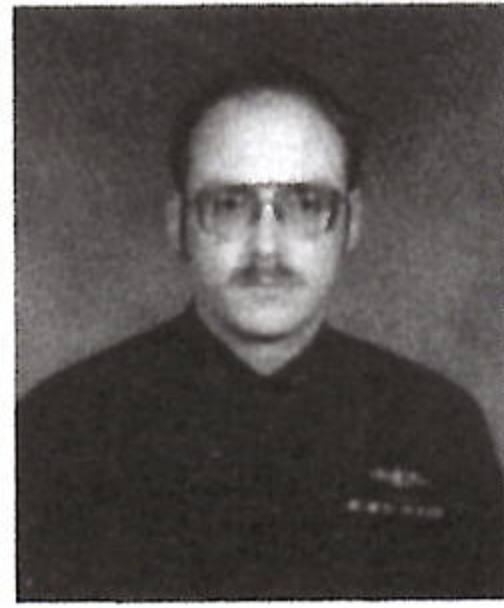

FCC LUEDTKE



BMC MANN



GMC PATITZ



GMC PERRIN

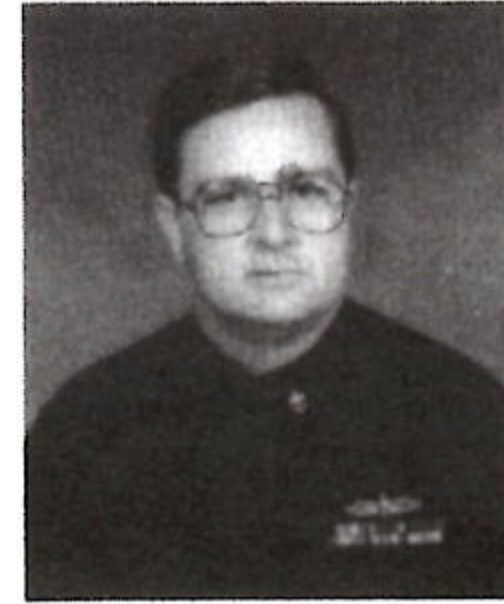

STGC THAMES

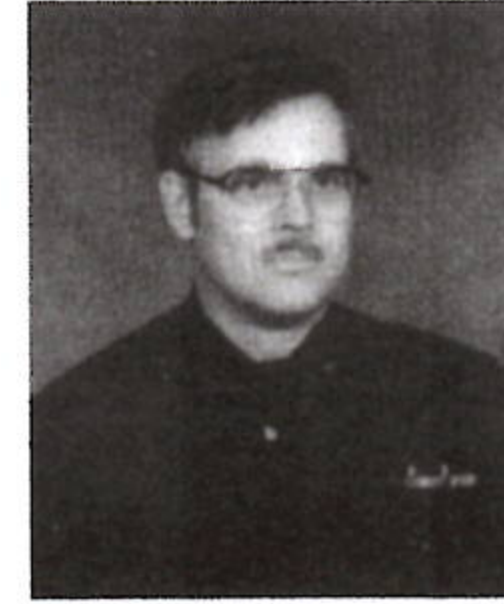

FCC WAUGH

1ST DIVISION



BM2 HEMMENS
BM2 NUCE

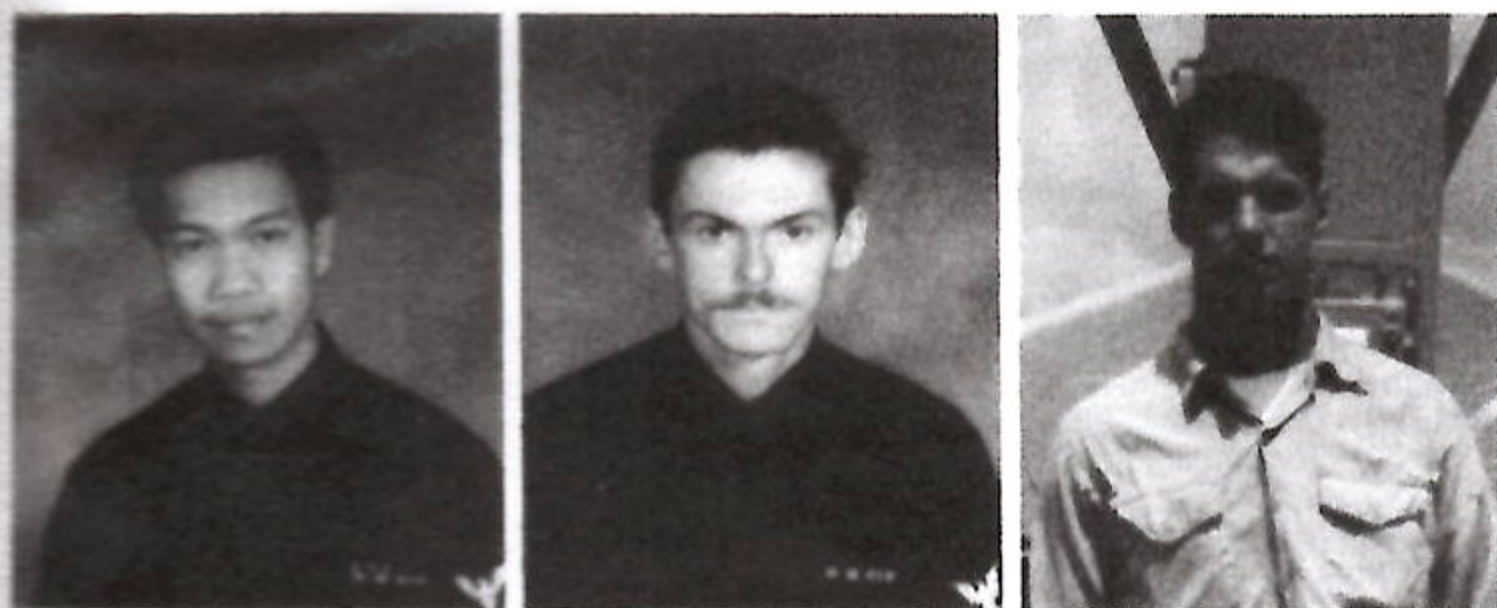

BM2 TALLA
BM3 ROBERTSON
SR INGRAM



BACK ROW (L TO R) SR. JARPP, SN SANTELLA, SA BAROLO MIDDLE SA MULLEN FRONT ROW BM1 ODOM,
BM3 WOODRUM KNEELING SA FRIERSON

SN DRADY
SN HOLDER
BMSN MACK
GMGSN NICHOLS

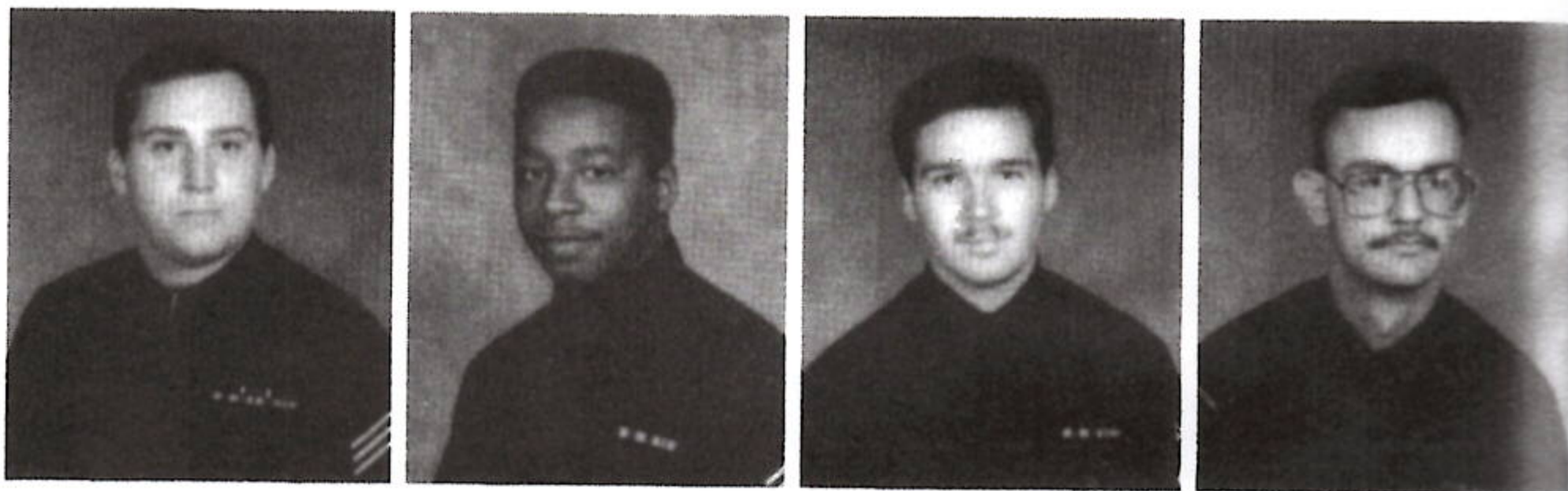

SN QUINCEL
SA DAVIDSON
SA DELLINGER
SA FREY

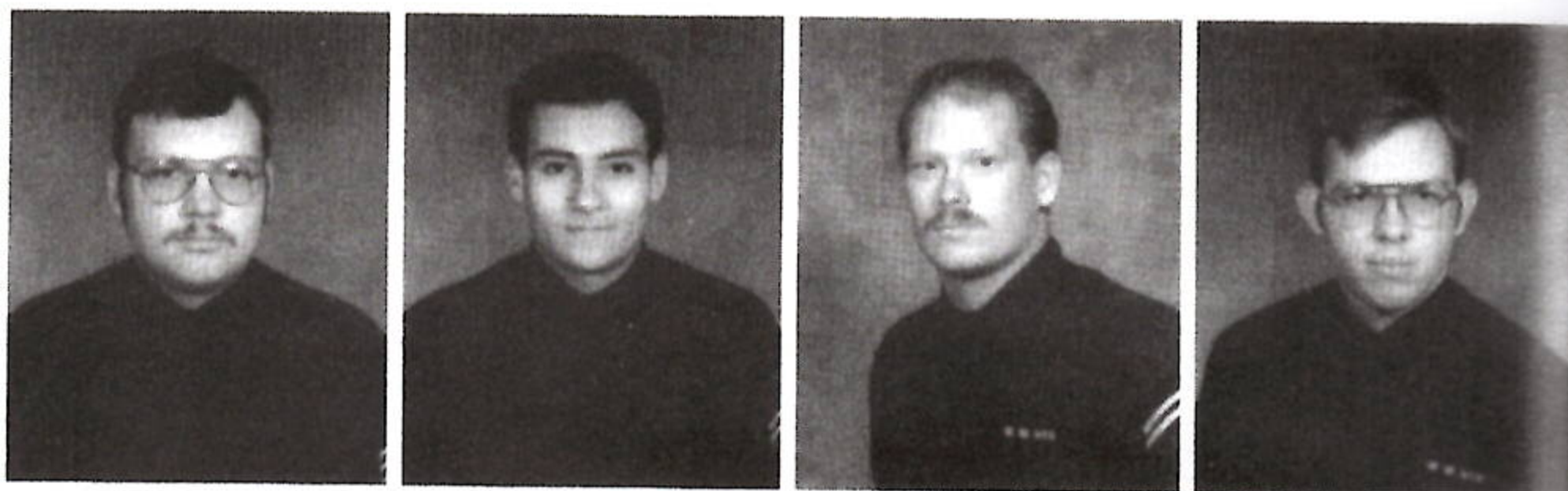

SA MCFADDEN
SA ZUKOWITZ
SR ATKINSON
SR BROWNING

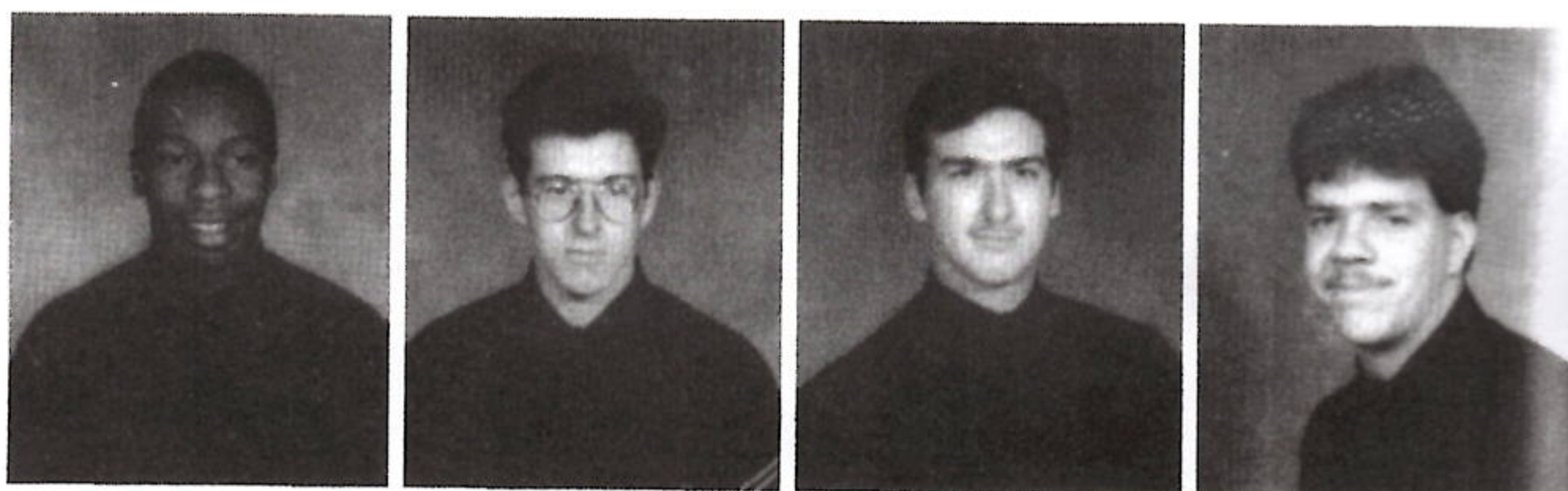

SR KNIGHT
SR OAKLEY
SR RICE
SR WATSON

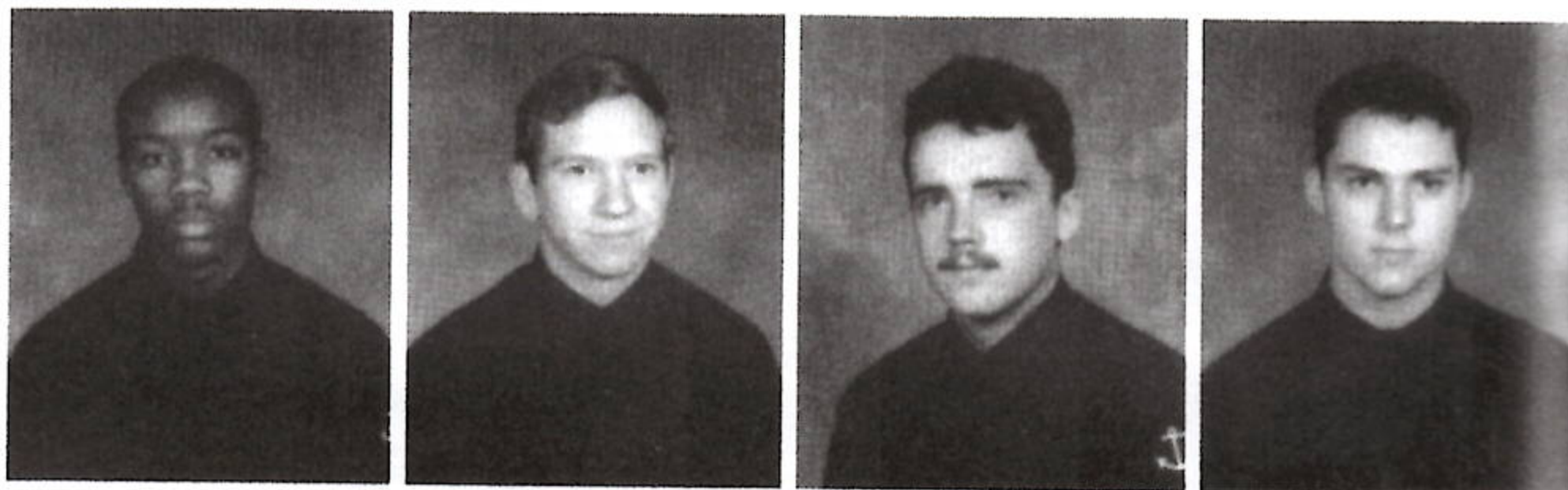

2ND DIVISION

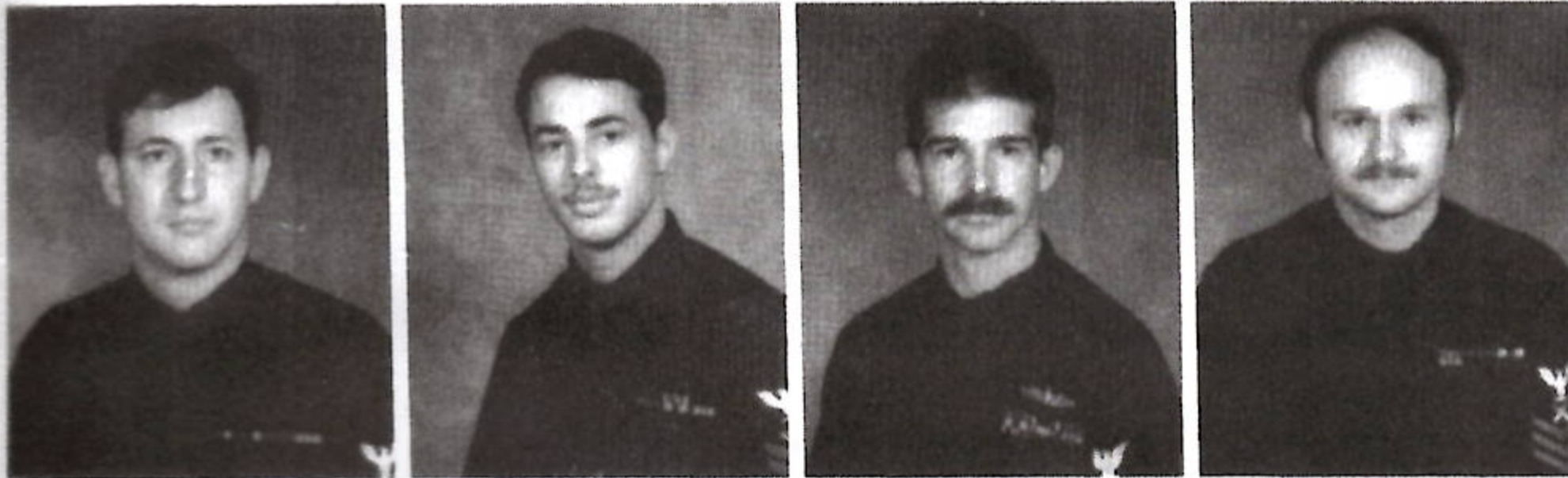

FC1 CLEMMONS
FC1 DEMARCO
GMG1 FUNKHOUSER
GMG1 LEFLETT

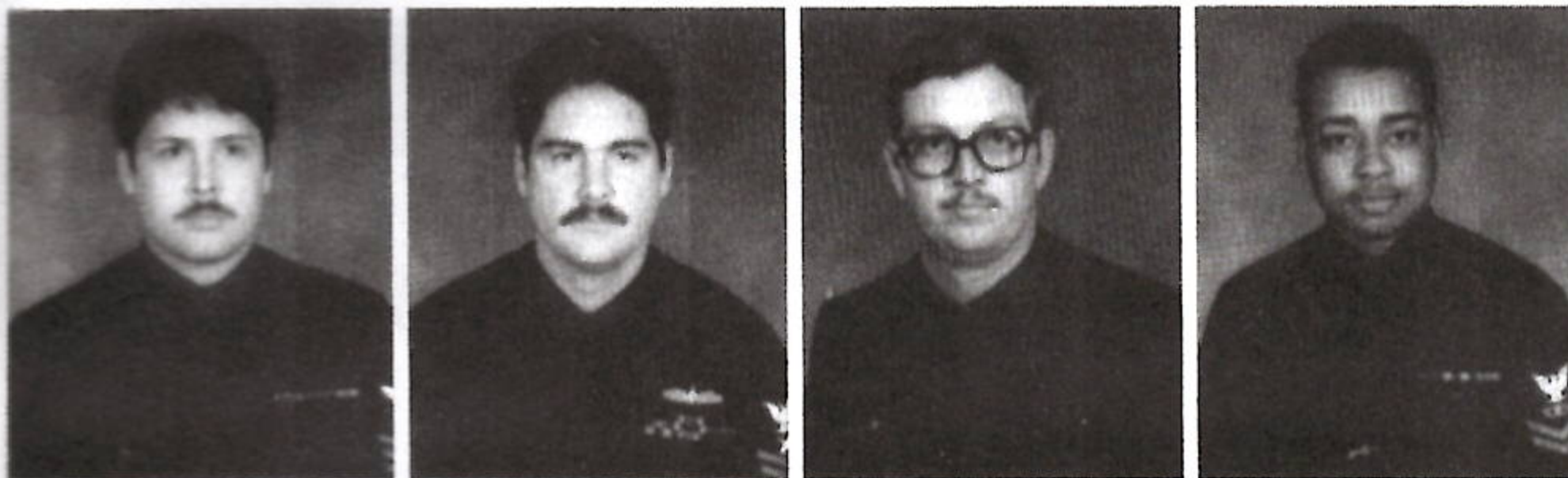

FC1 RUTLEDGE
GMG1 SMITH
FC2 BAKER
FC2 DIXON



FC2 HYATT
GMG2 REED
GMM3 CAVIN
GMG3 DOLAN



BACK ROW (L TO R) GMG2 TEJCHMAN, GMG3 STRICKLAND, GMG3 SPARKS MIDDLE ROW FC3 CLARK, GMGSN KESSLER KNEELING GMG2 BAILEY

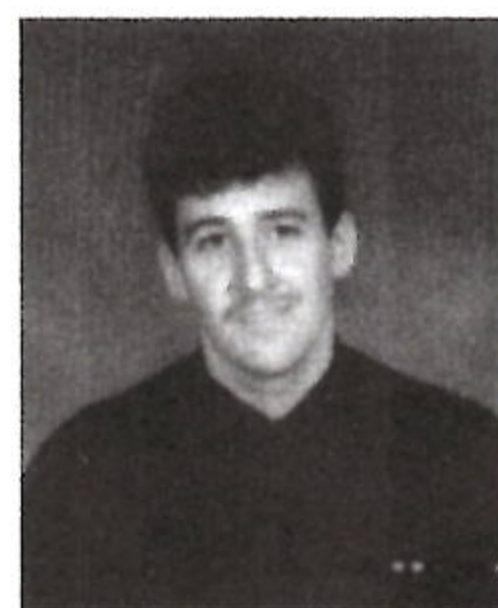

FC3 KIRILUK

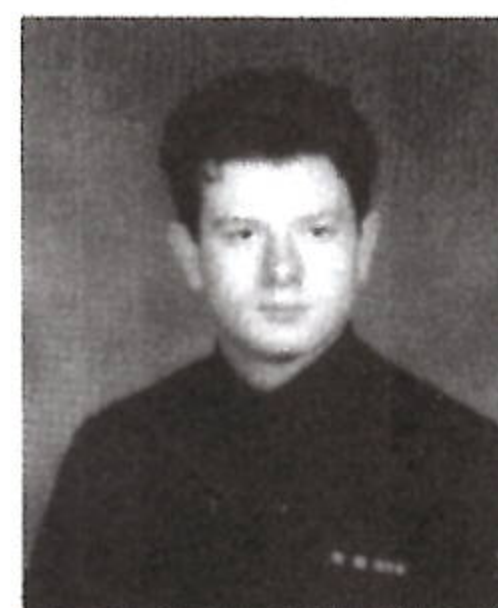

GMGSN PATTERSON

GM DIVISION

GMM1 COLE
FC1 DURANT
FC1 PARKS
FC2 CZAPLEWSKI
FC2 DRESSER

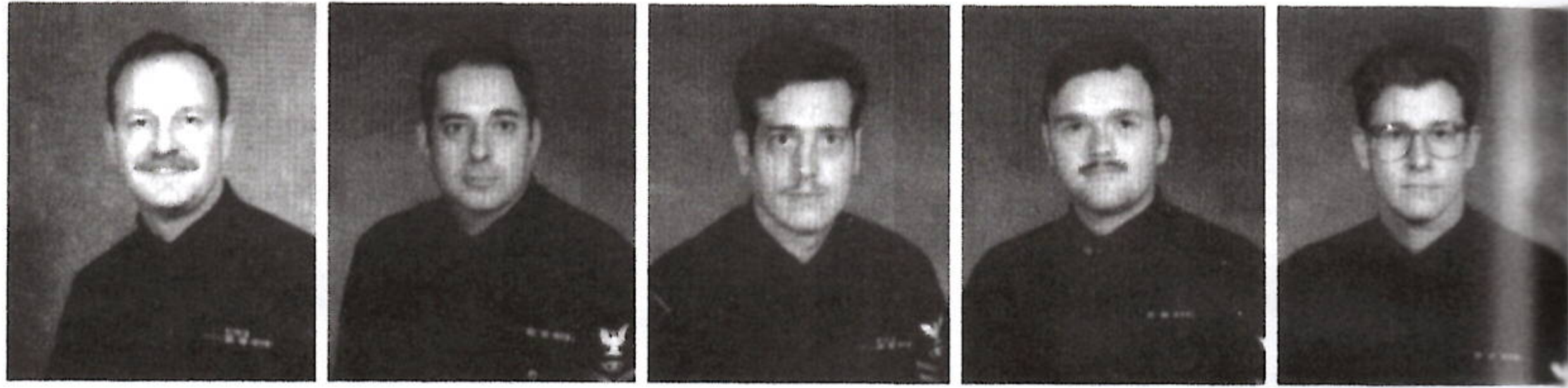

FC2 FAFARD
FC2 HANSEN
FC2 JAEGER
FC2 ROSS
FC2 WAGONER

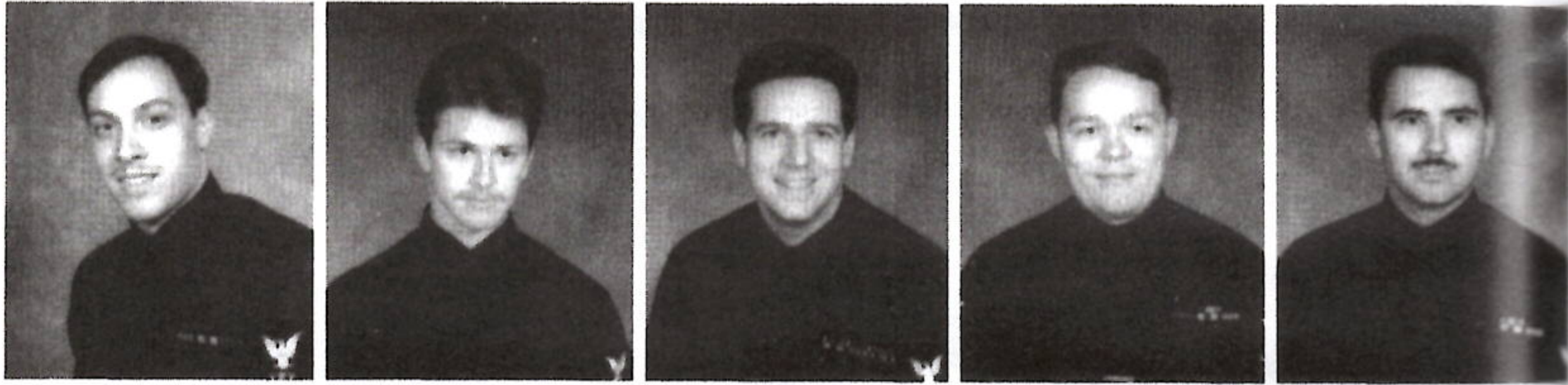

FC3 DUPUY
FC3 GRIFFITH
FC3 MENDES
FC3 RAPSON
GMM3 STAFFORD

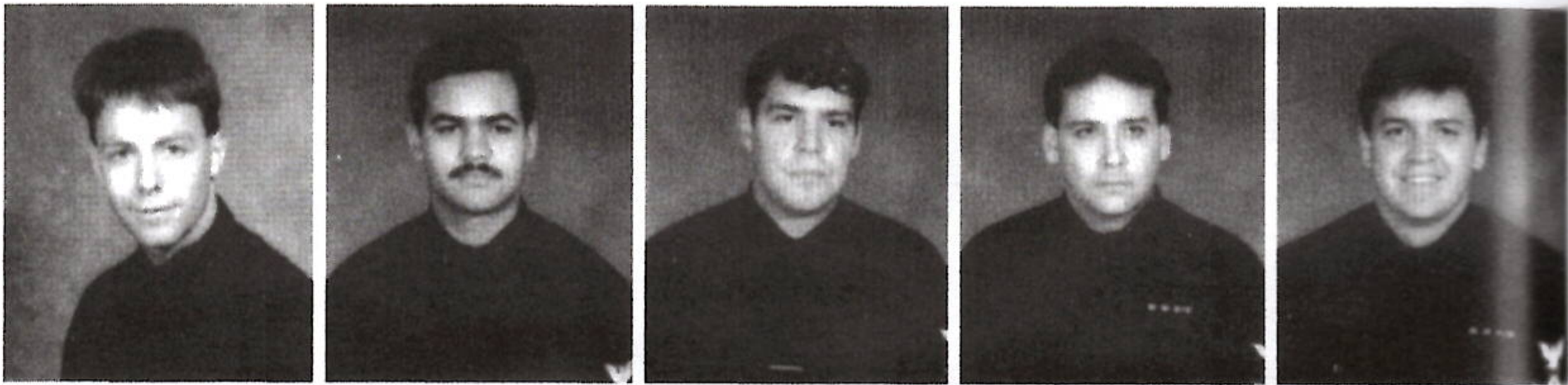

FC3 TAYLOR
FC3 TAMONY
FC3 WARWICK
GMMSN POULK
GMMSN WOODS

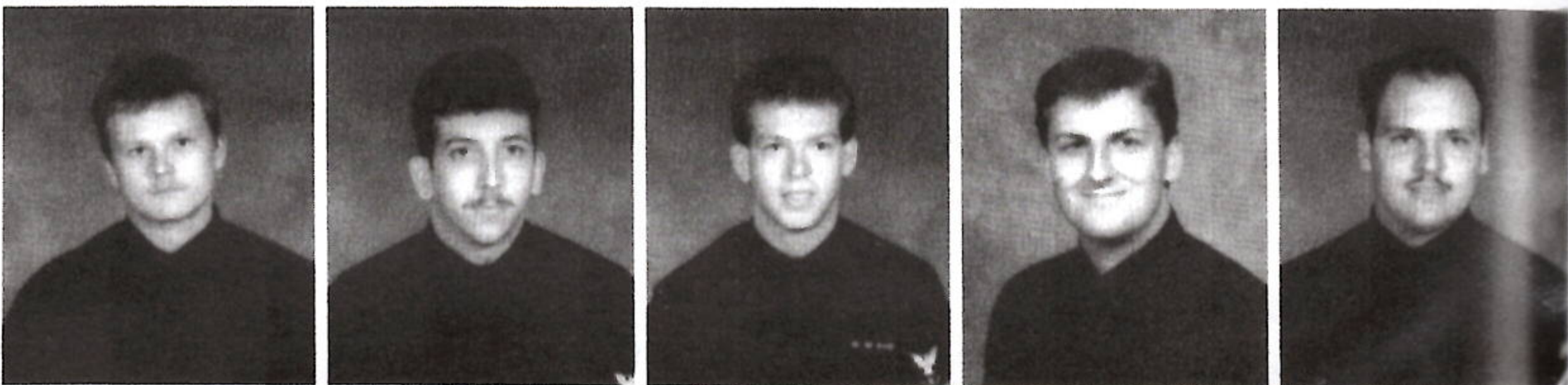

GMMSA JAEGER

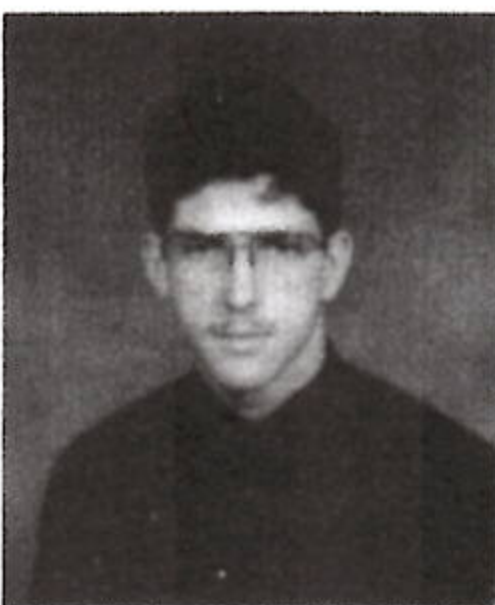

(L TO R) FC3 MOSS, FC3 VIZRA, FC3 PASHLEY, GMMSA PEOPLES

AS DIVISION



STG1 HEINS
STG2 KNIGHT
DS2 KOBYLARZ
STG2 PANYIK

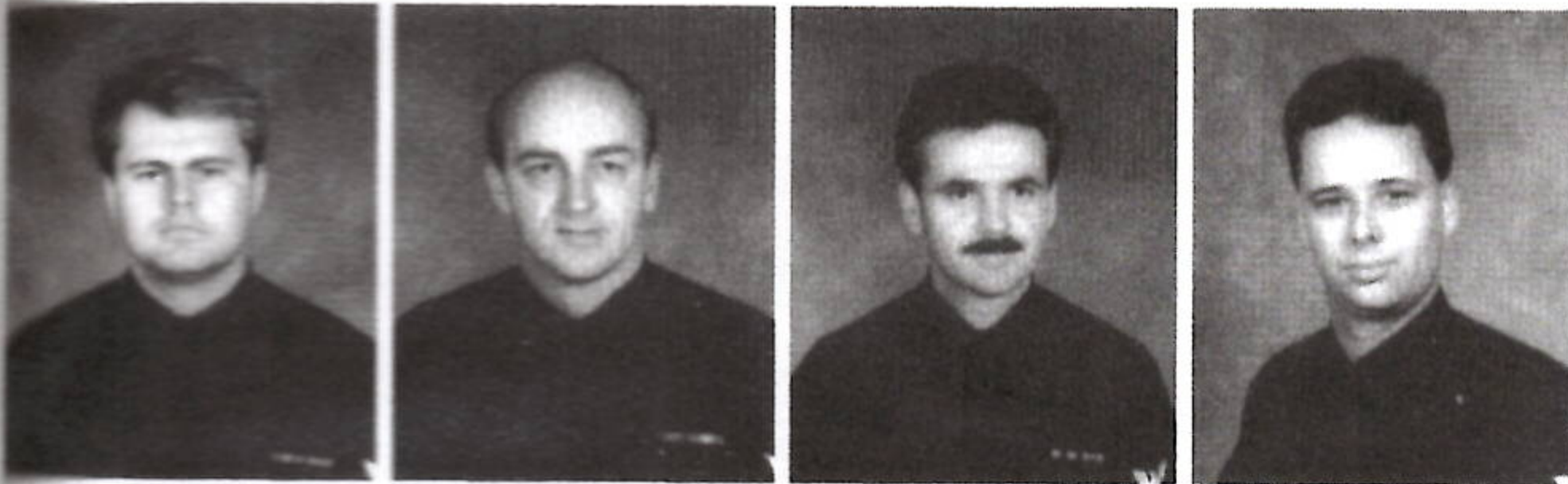

STG2 SAUTER
GMM2 SNYDER
GMM2 WARD
GMM3 LAVERTU

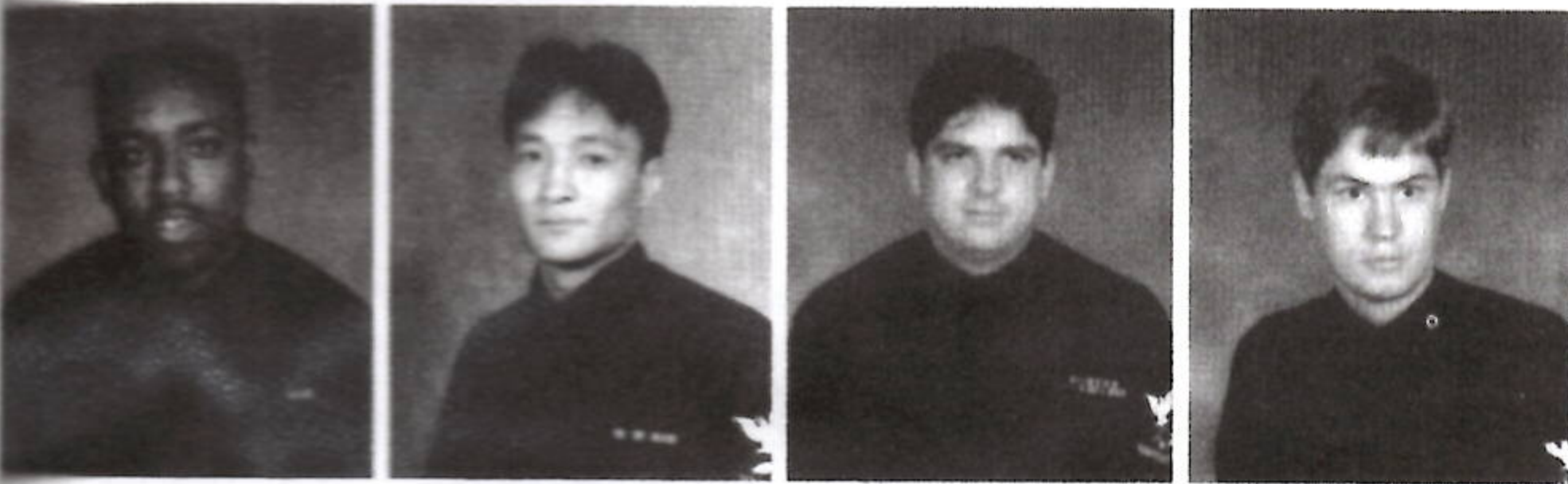

STG3 LEVENS
TM3 OGAN
STG3 RUNGE
STG3 VALENTINE

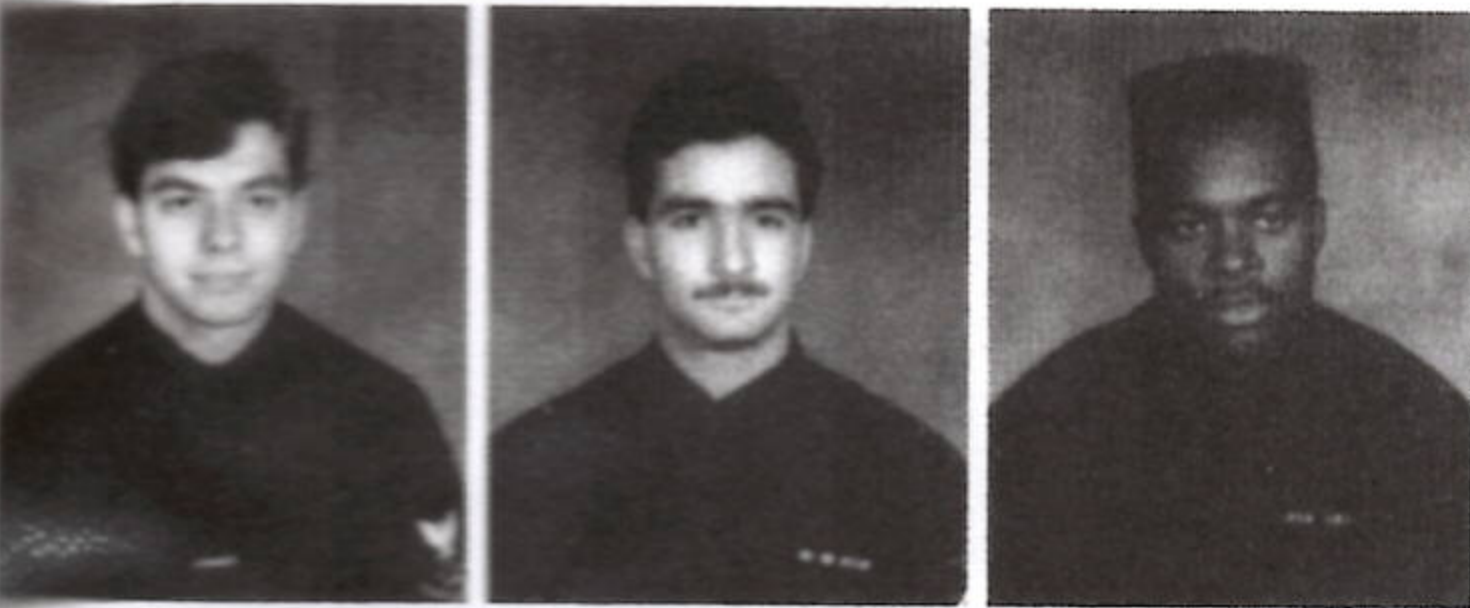

STG3 WOOD
STGSN DIETRICH
TMSN JENKINS

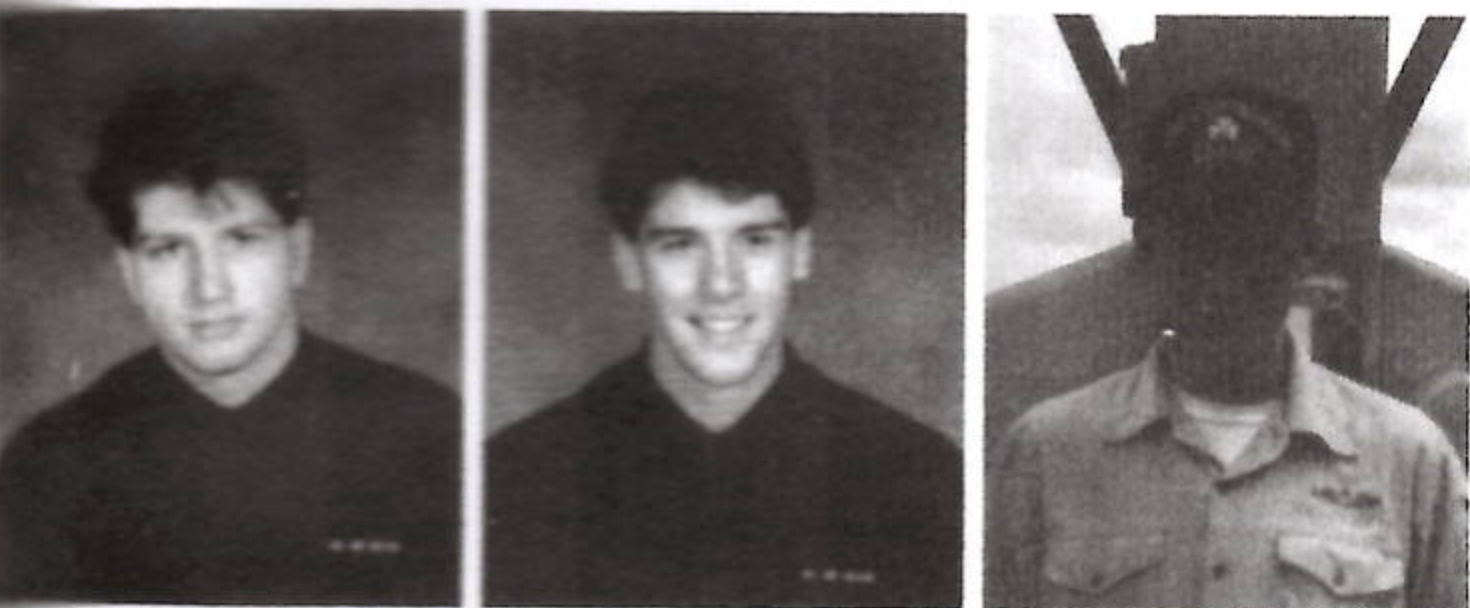

STGSN KATES
STGSN TERWILLIGER
STG2 GREINER

SUPPLY DEPARTMENT OFFICERS



LT DUCHOW

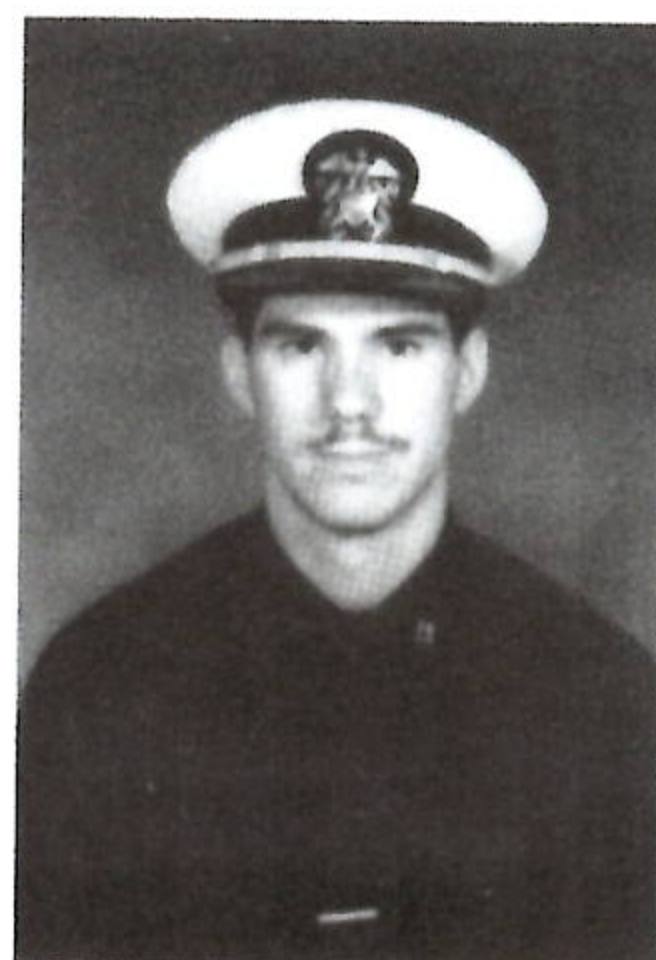

ENS BROGAN

CHIEF PETTY OFFICERS



SKCM WILDE, FGN

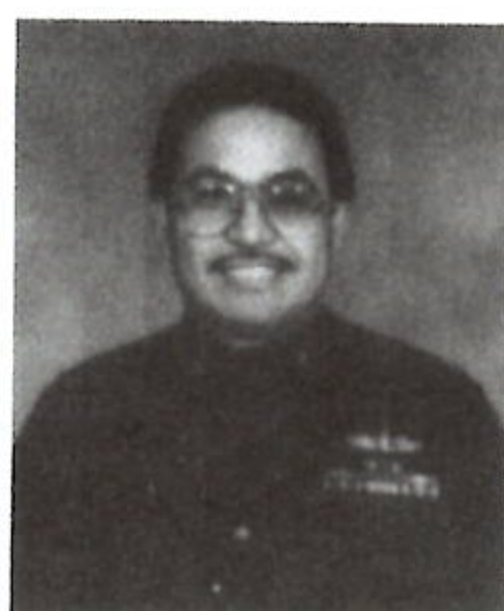

SKC ABELAR

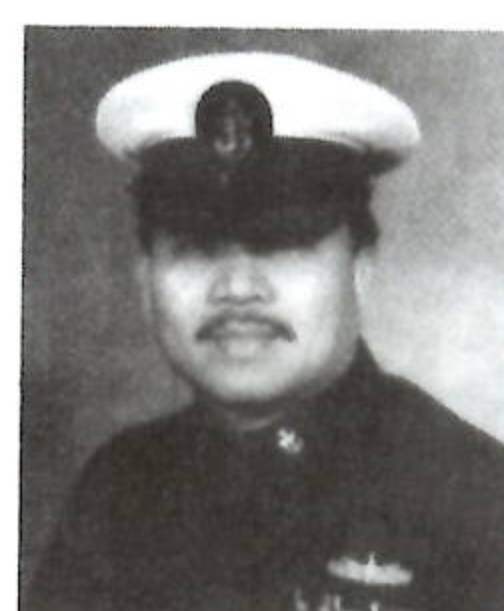

MSC ESTRADA

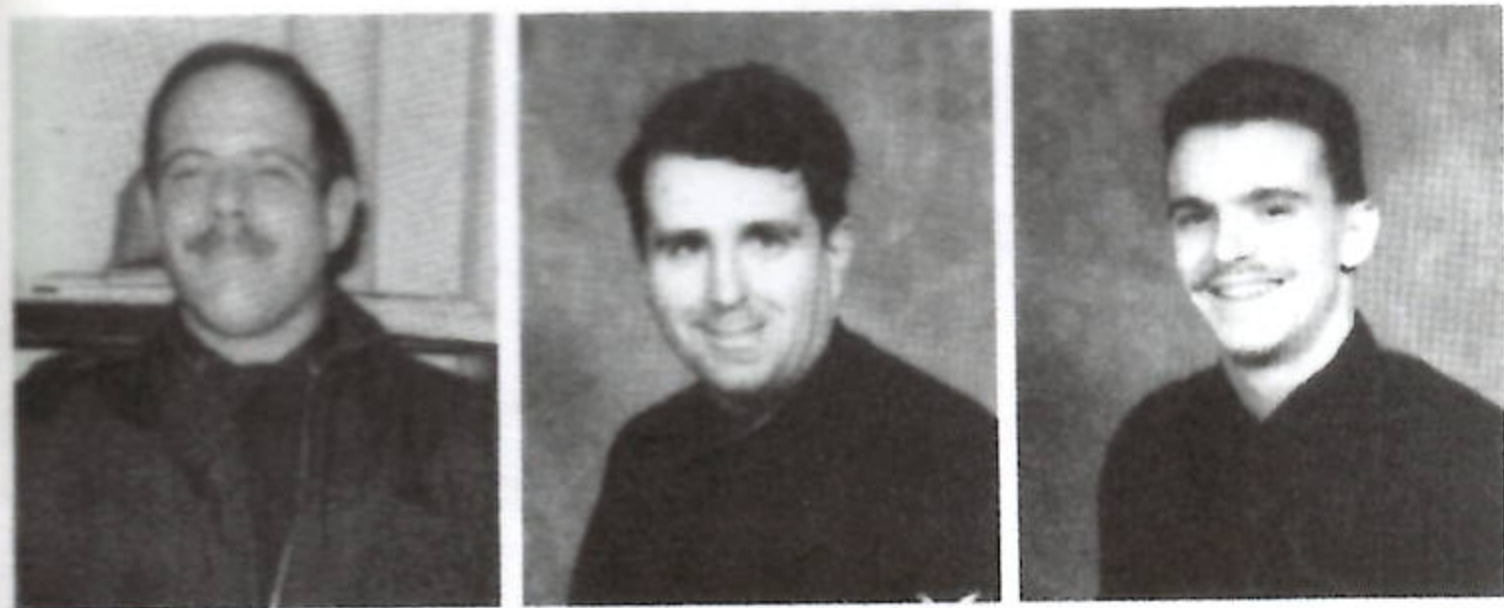

MS1 MONACO
MS2 EFFINGER
MS3 LESTER



BACK ROW (L TO R) MSSA WALSTON, MSSA WOOLRIDGE MIDDLE ROW MS2 BROWN, MSSA SCHWARZ,
SKSA BRUTON KNEELING SH2 FOUNTAIN

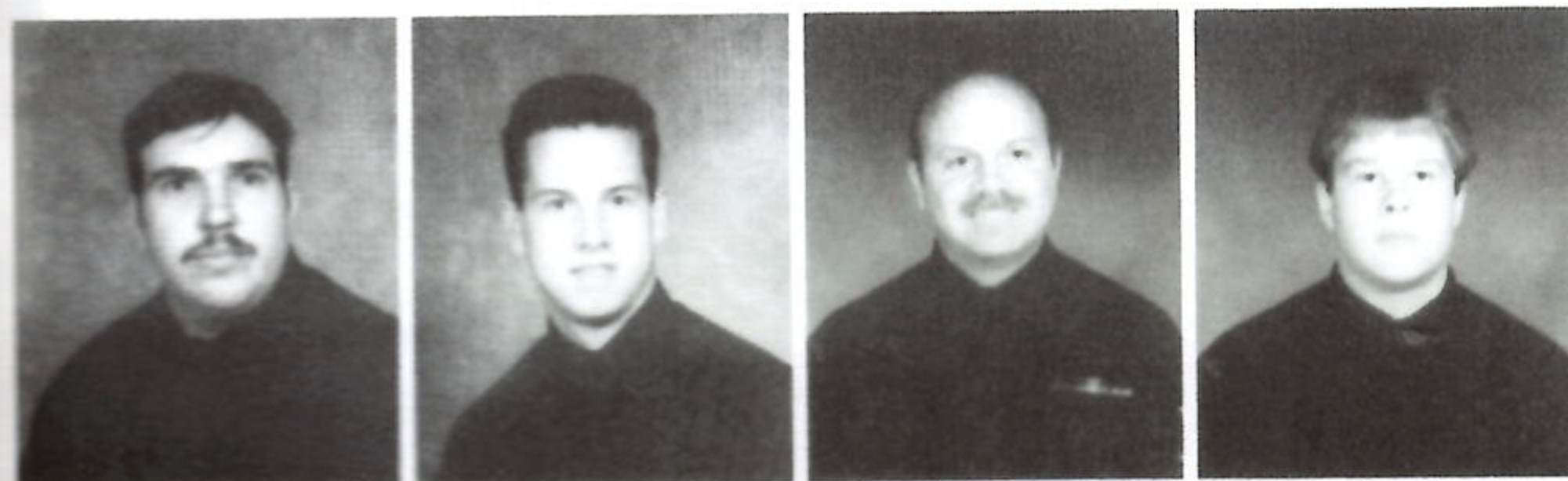

MSSN BLAIR
MSSA MCCULLOCH
DK1 ARD
DKSN LEVANDUSKI

SH1 NARCISO
SH3 REMBERT

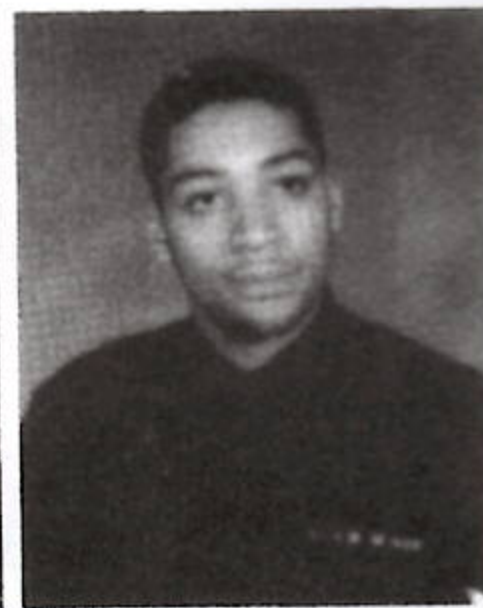

SHSA ANGELL
SHSR WASHINGTON

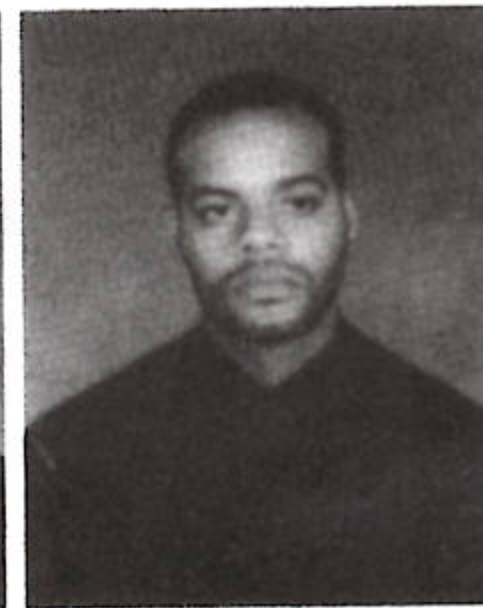
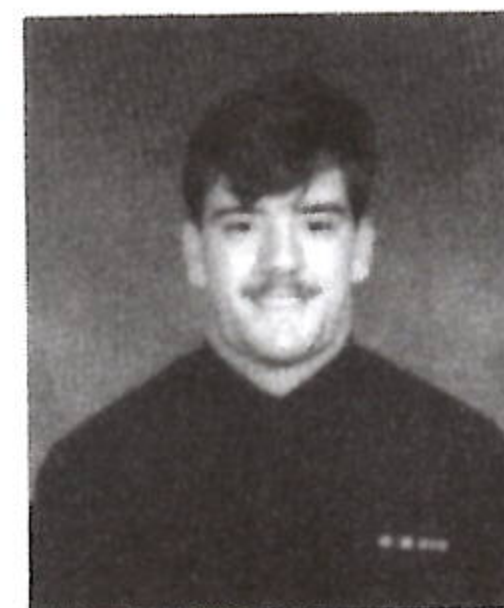

SK1 UPTON
SK2 MOORE

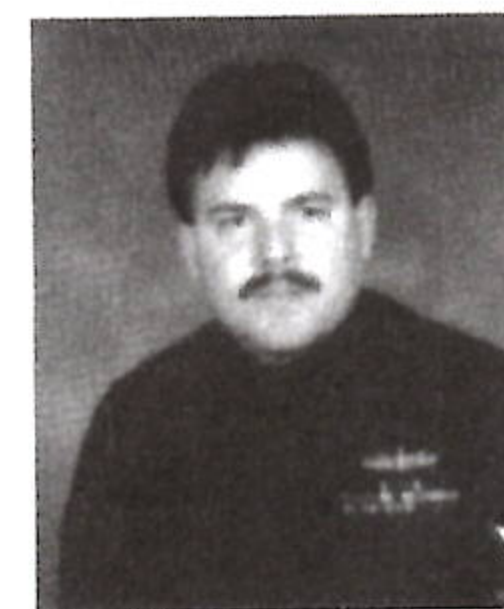

SK3 DELEVO
SKSN LOVE

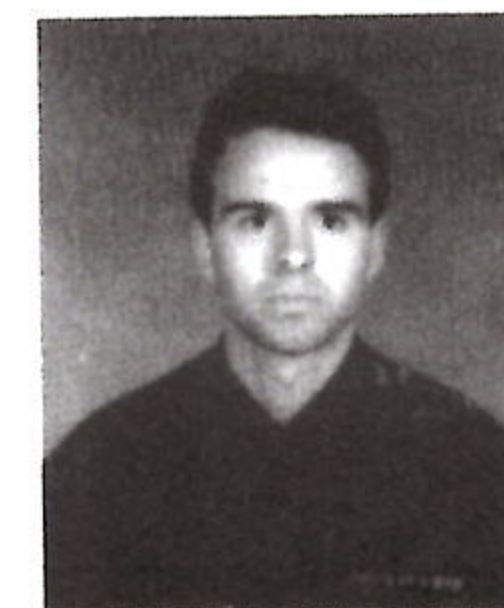

NX DIVISION OFFICERS



LTJG BEIL

CHIEF PETTY OFFICERS



YNC FRIEDMAN



EMC HERNANDEZ



(L TO R) PNC SCHMEICHEL, HMC DANIELS

EXECUTIVE DEPARTMENT

MA1 CALLAHAN
QM1 CROSS
QM1 MILLS

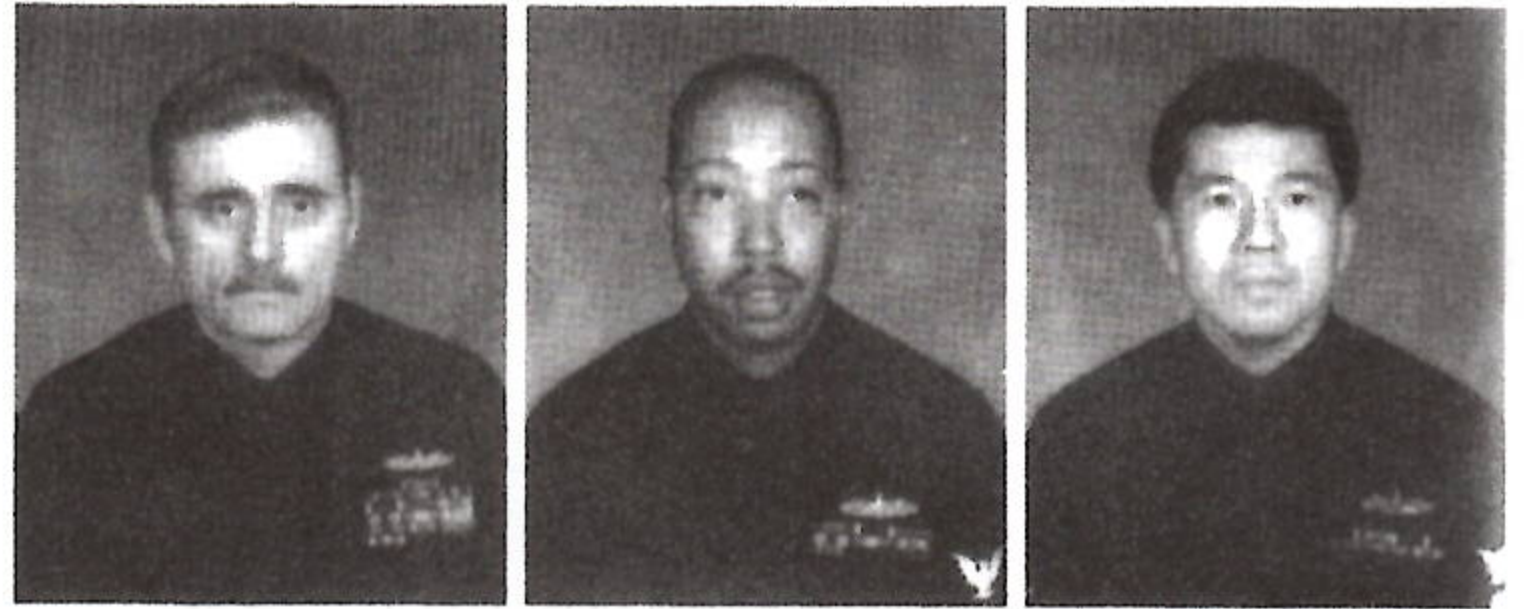

NC1 NORMAN
YN2 WOMACK
PC3 JACKSON

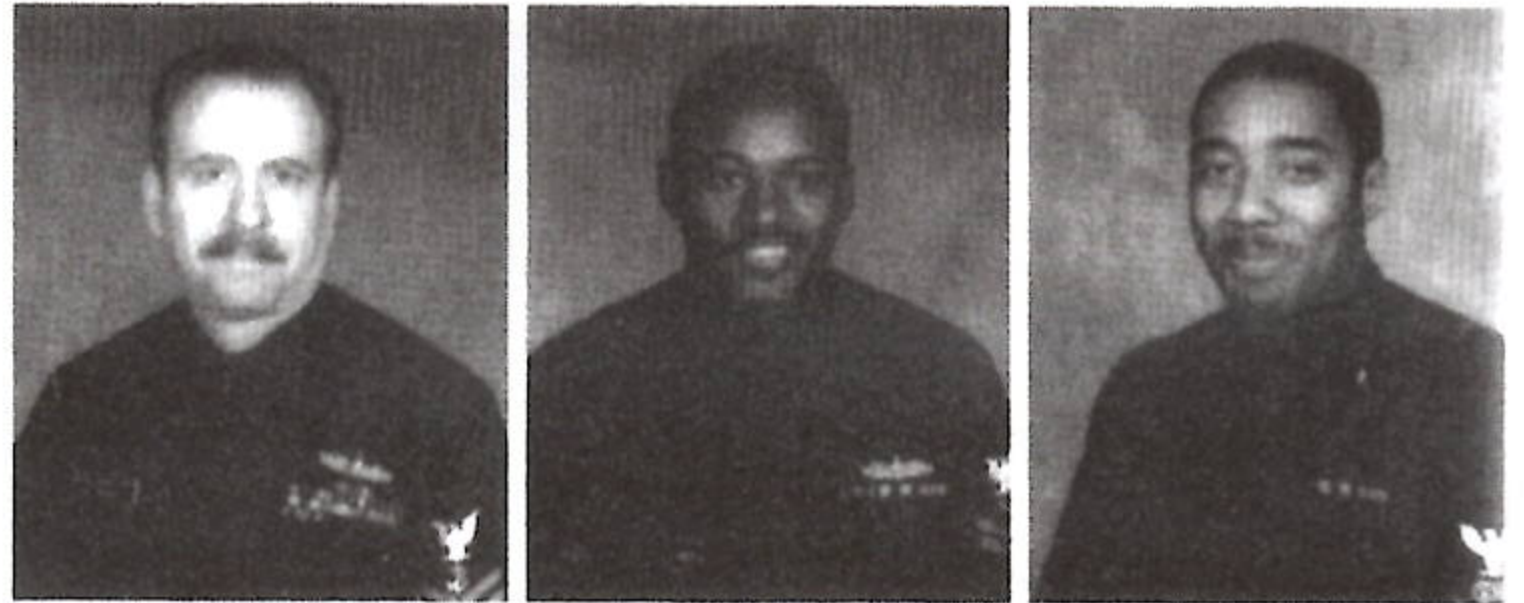

QMSN HOFF
QMSN SCAHILL
YNSN GREEN
SN ALFORD

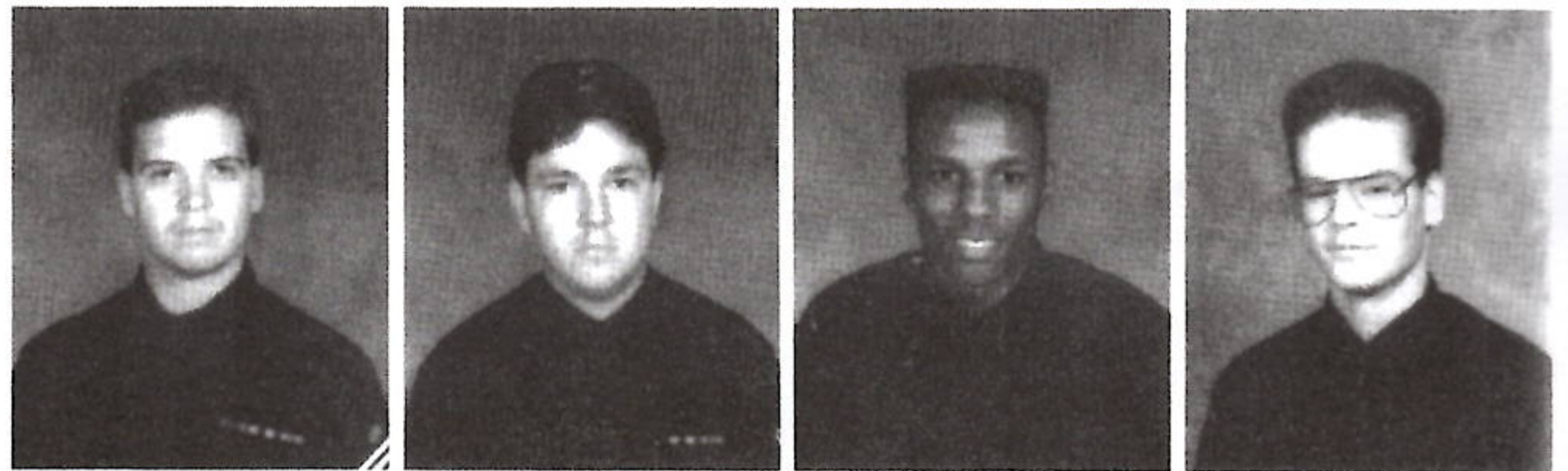

(L TO R) YNSR CRAWFORD, HM3 OROSZ, YNSA REDD

MEMORIAL SERVICE FOR USS IOWA

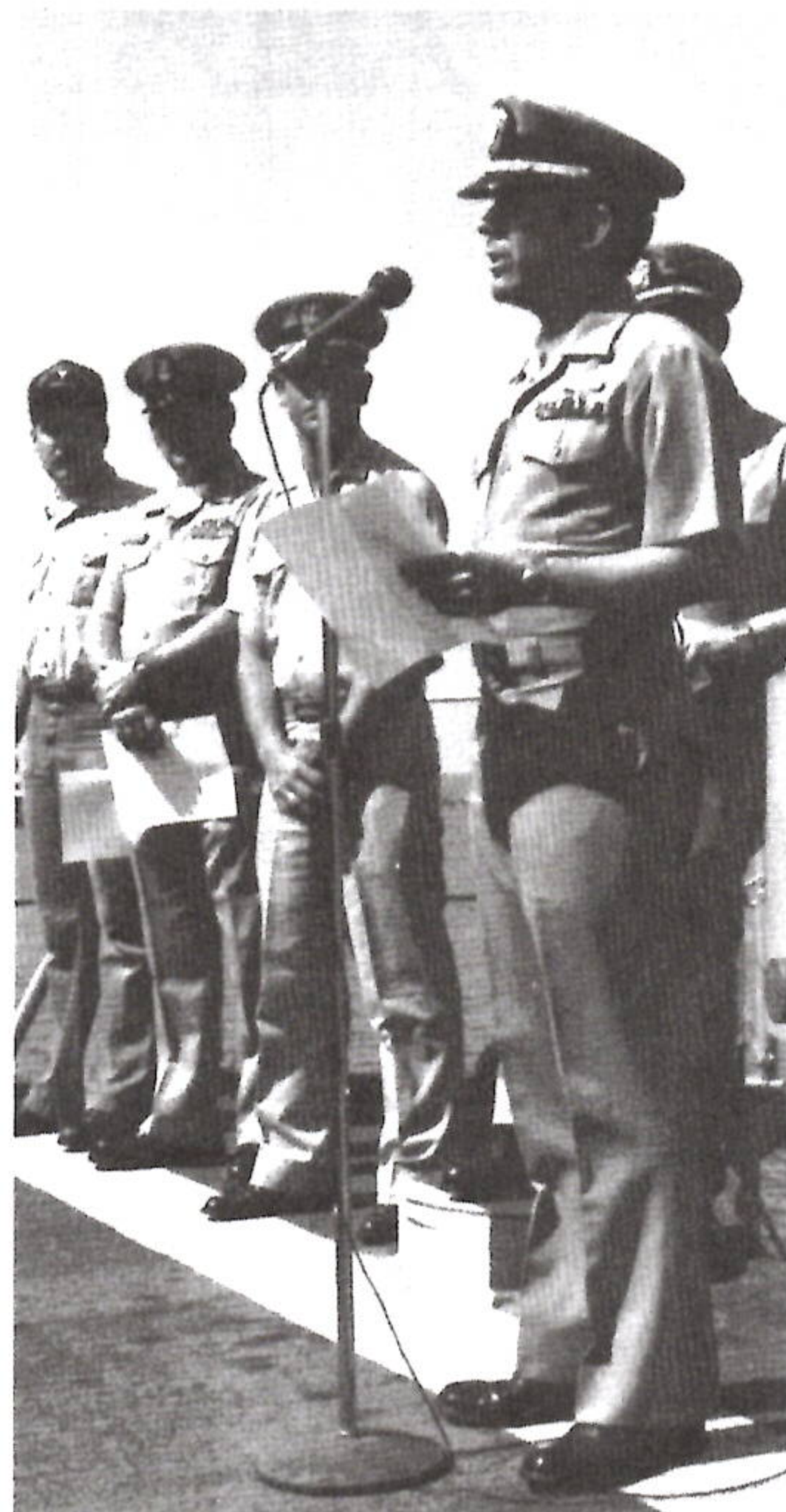

AWARDS

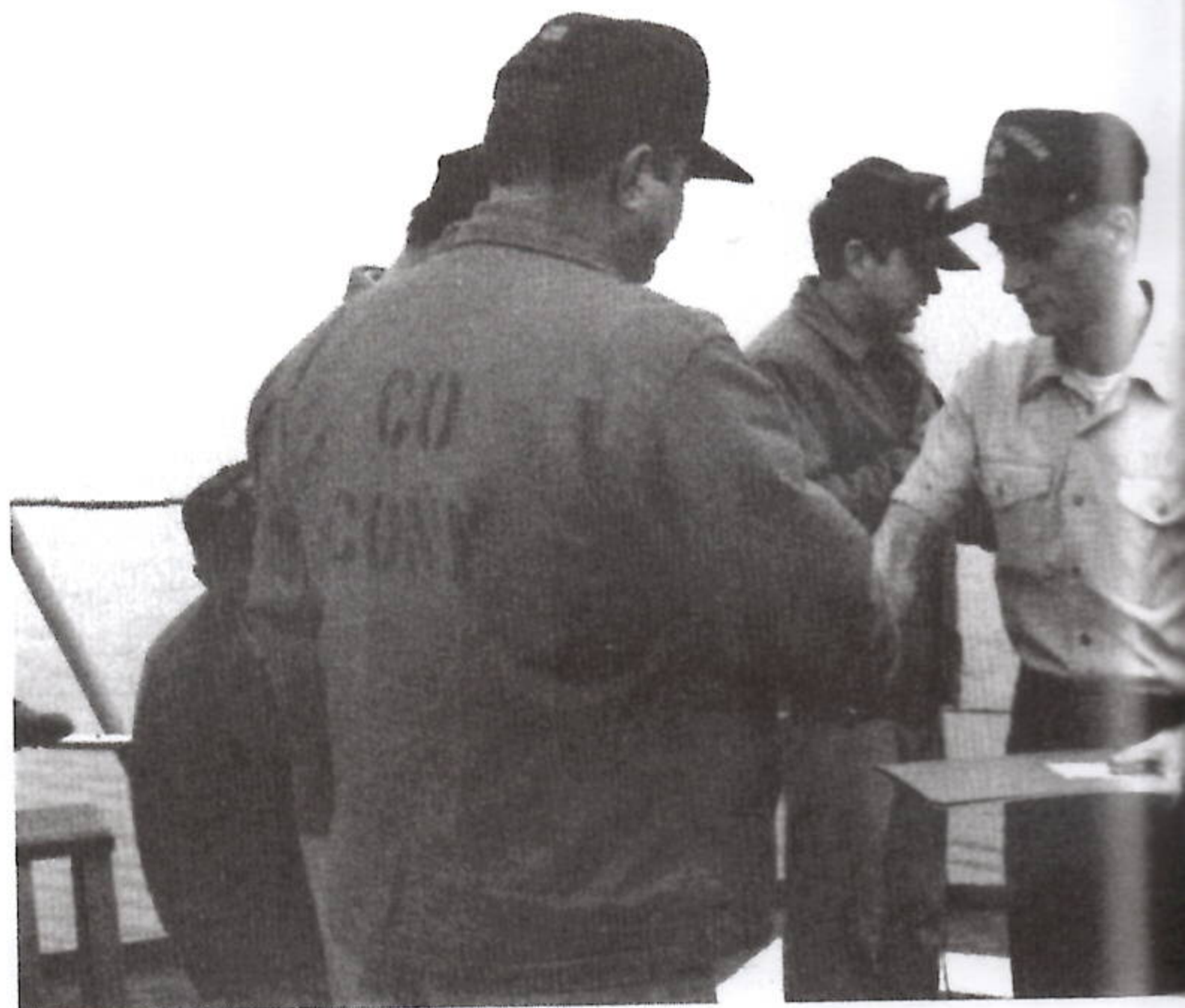
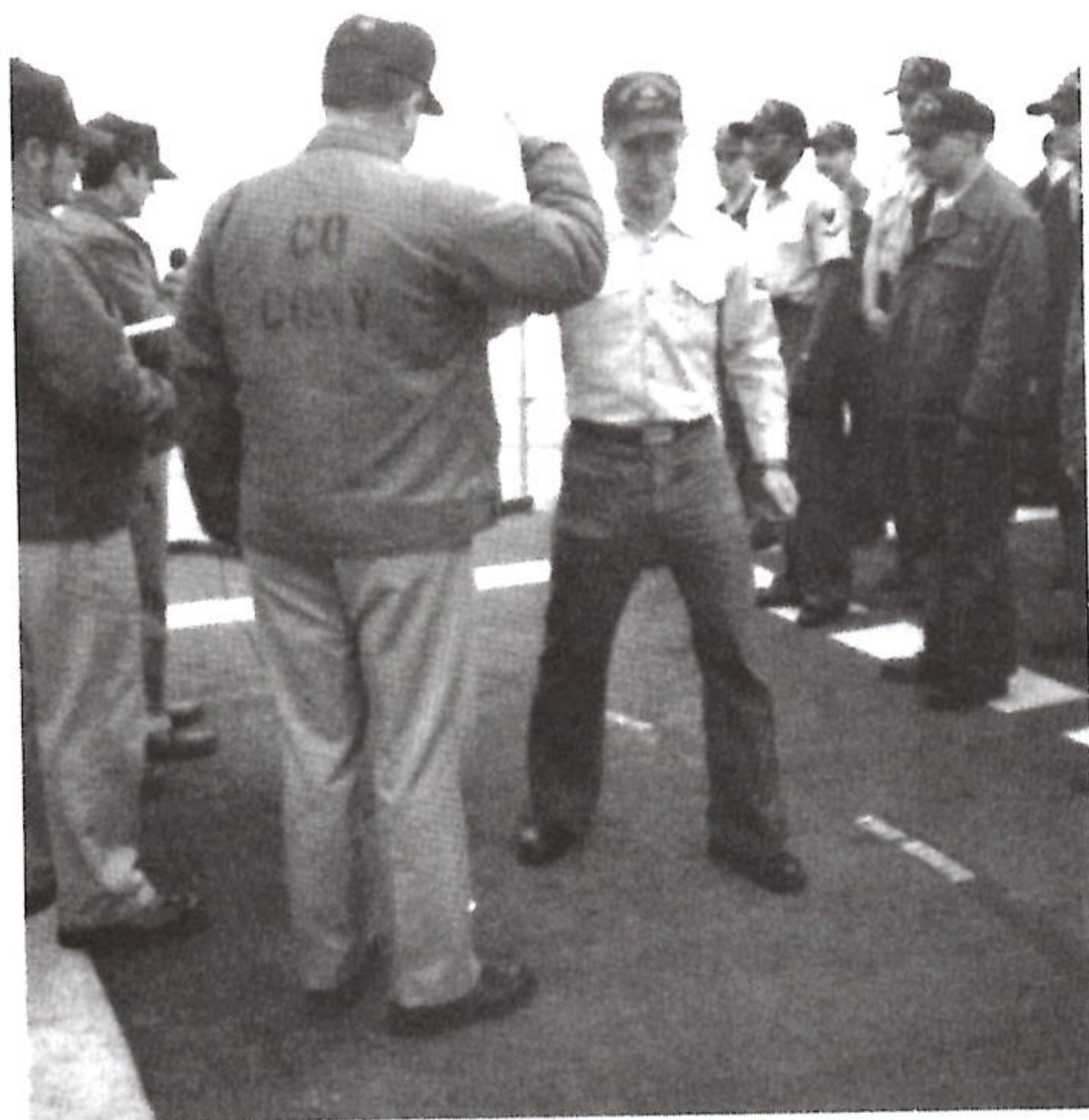
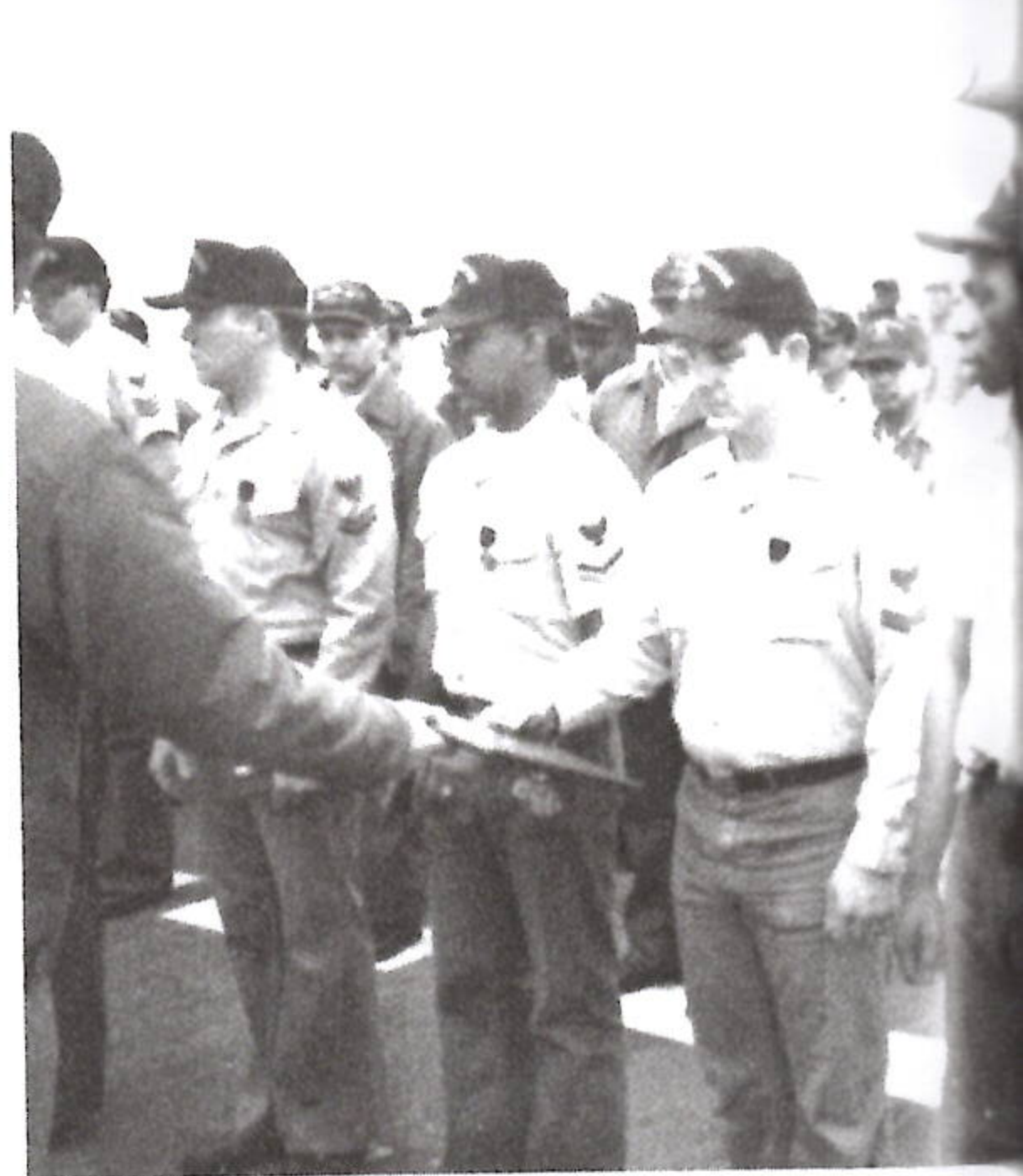

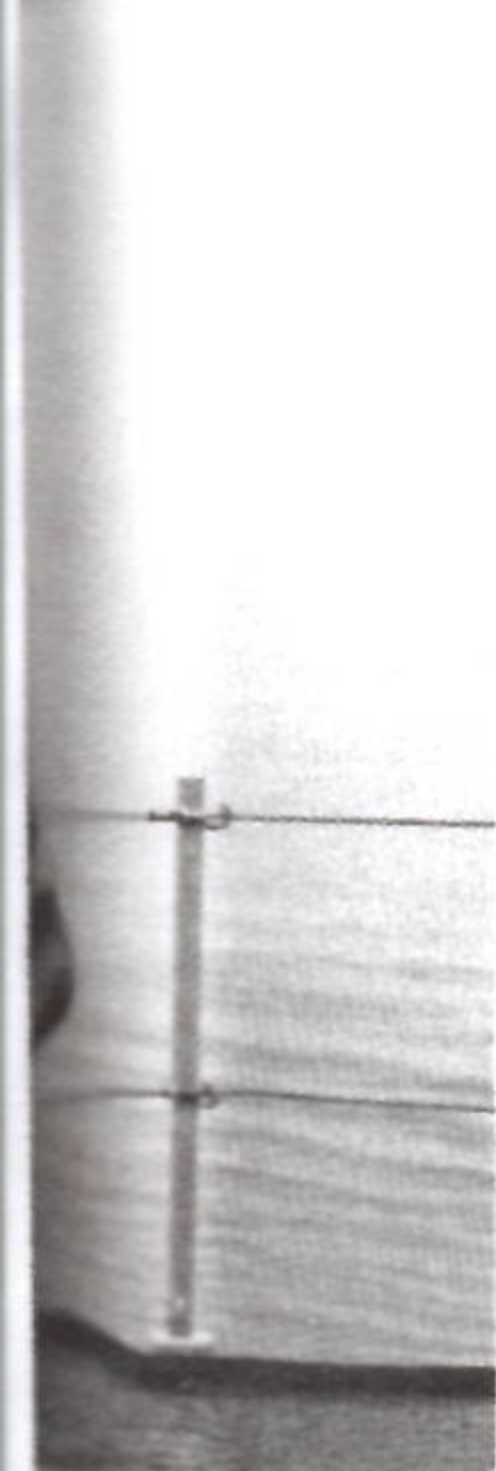





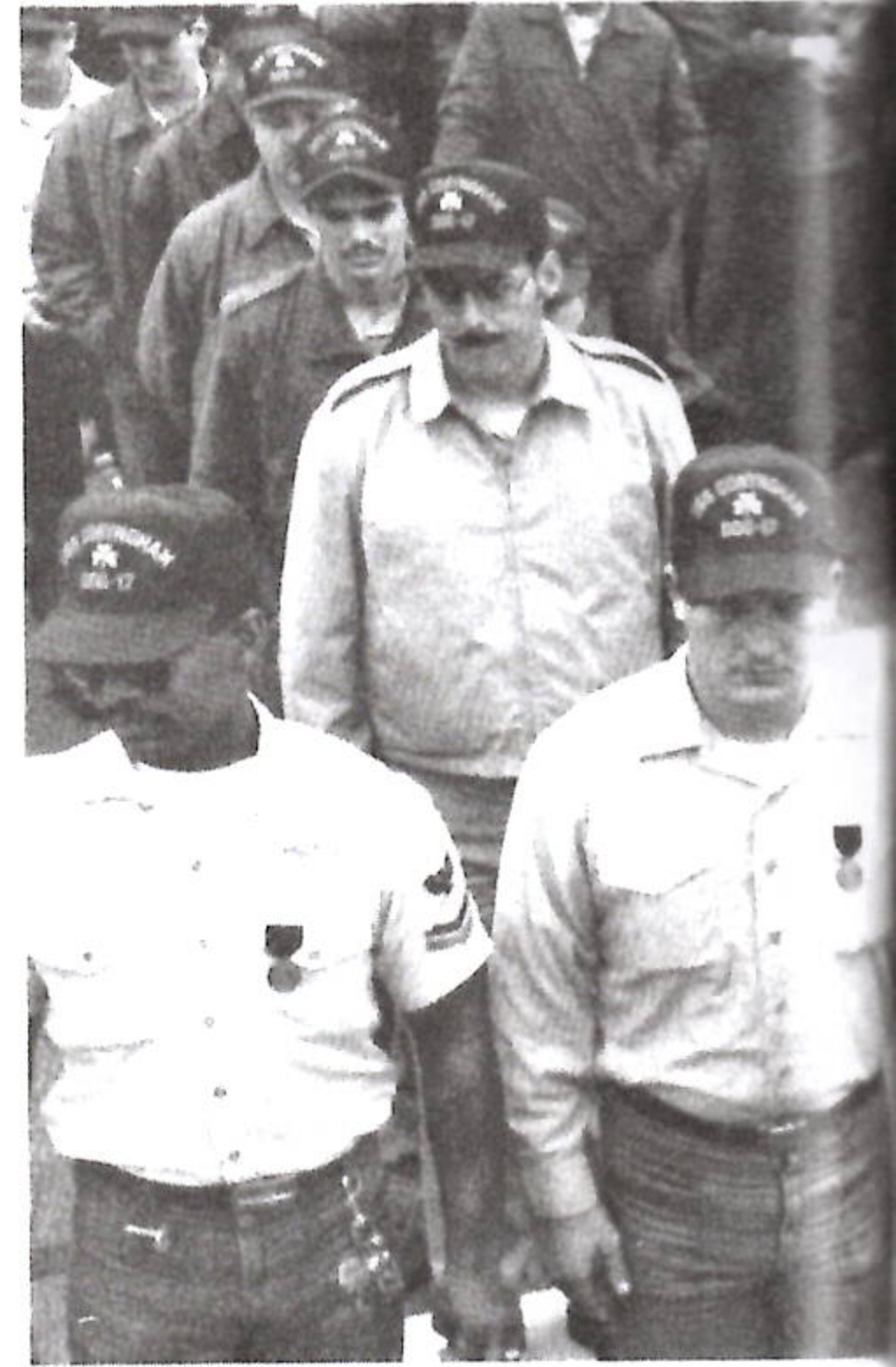

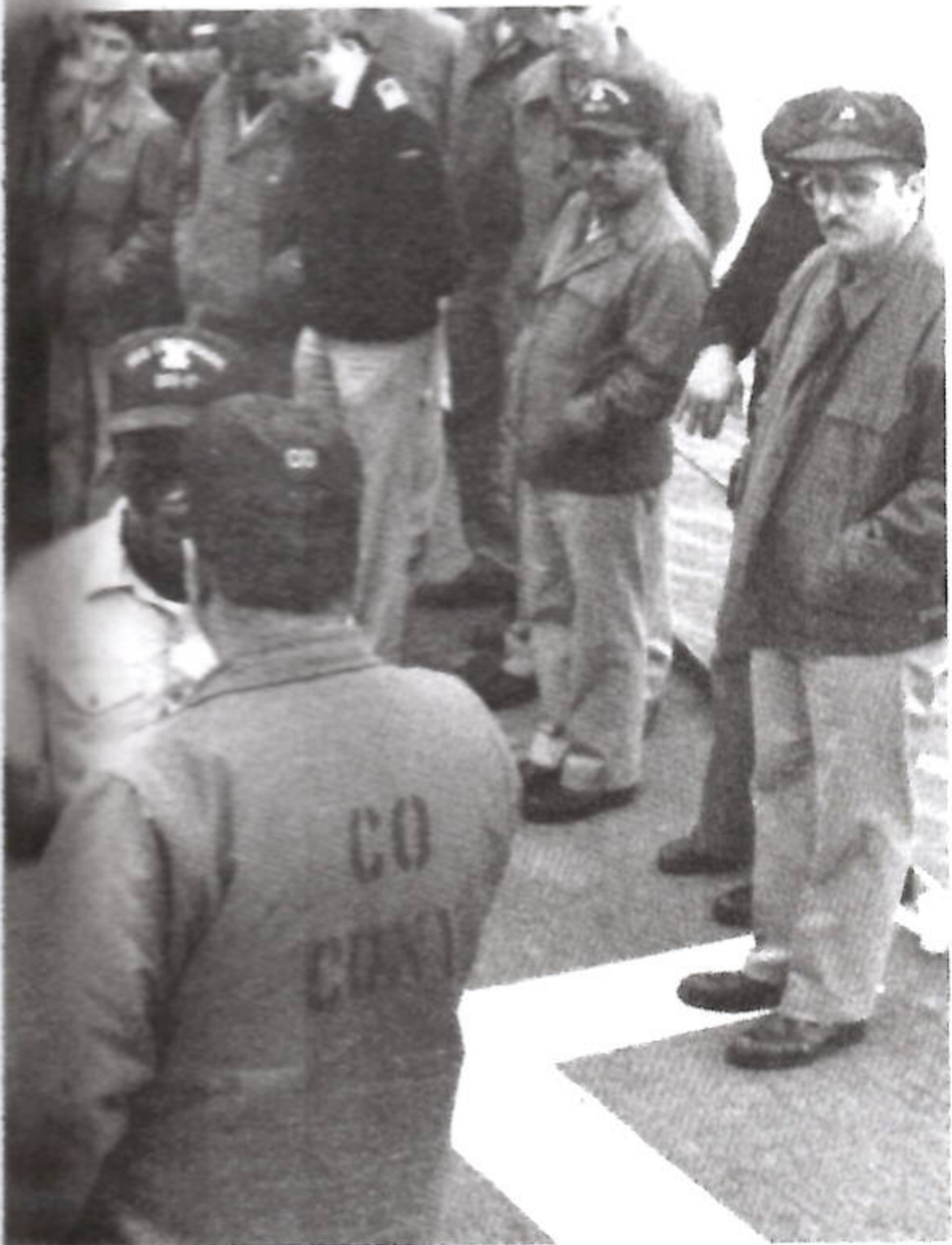

SURFACE WARFARE OFFICERS

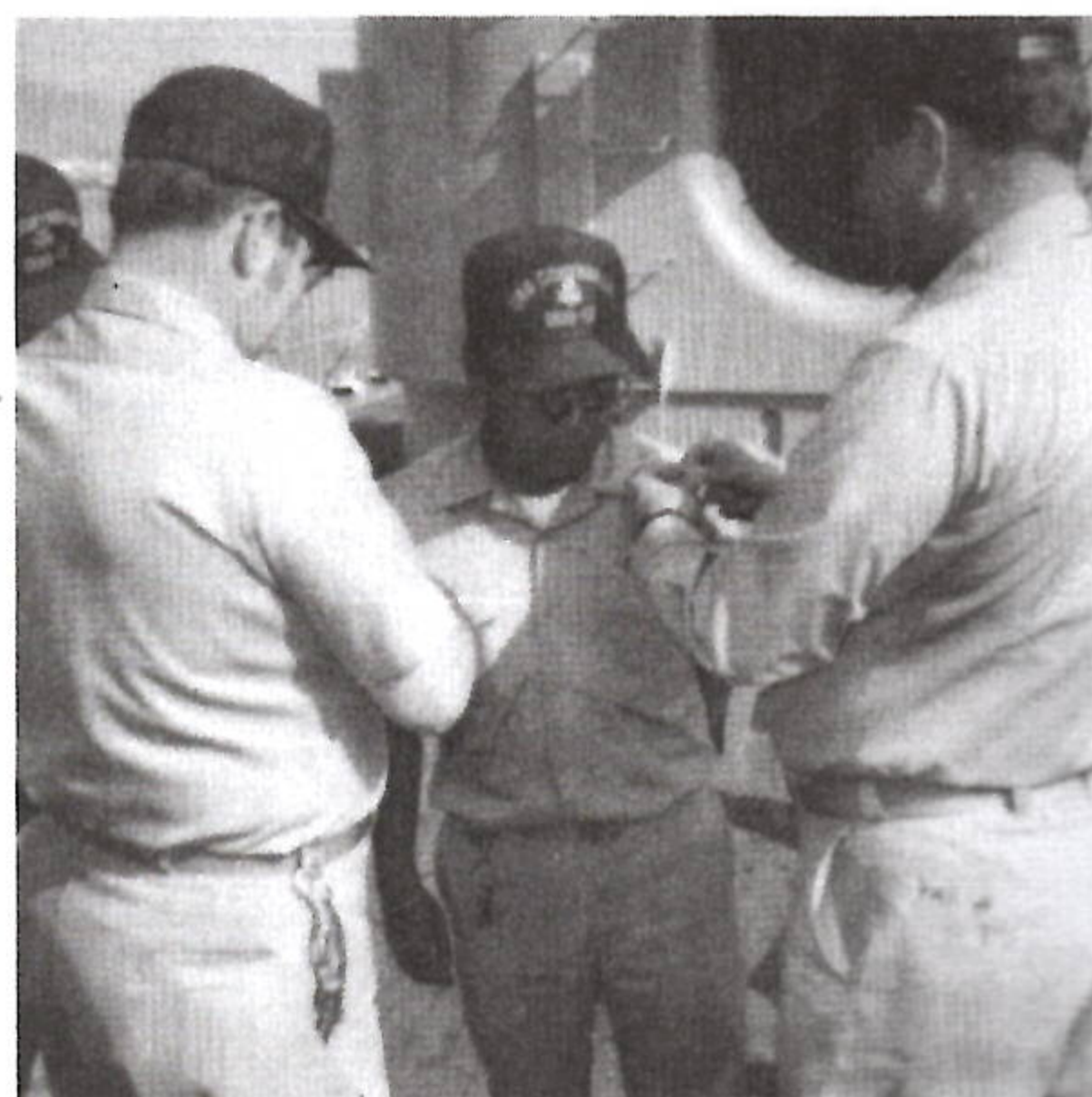
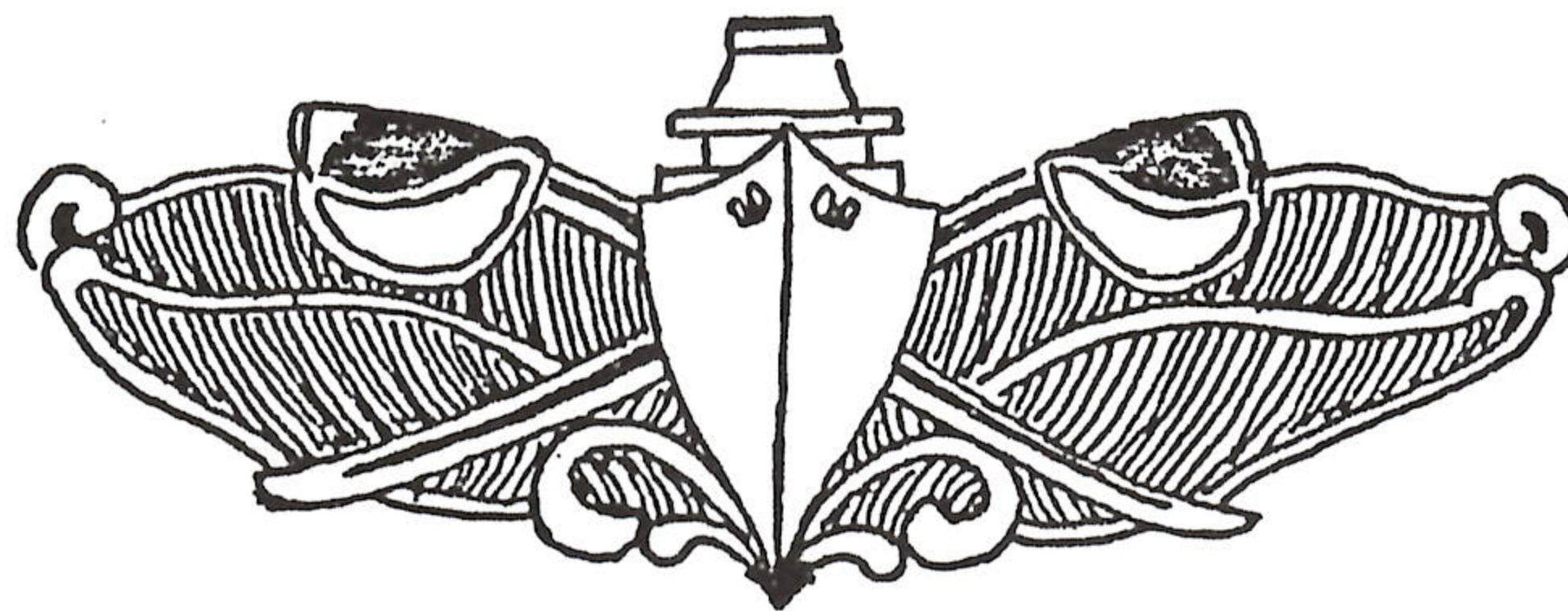

ENLISTED SURFACE WARFARE SPECIALISTS

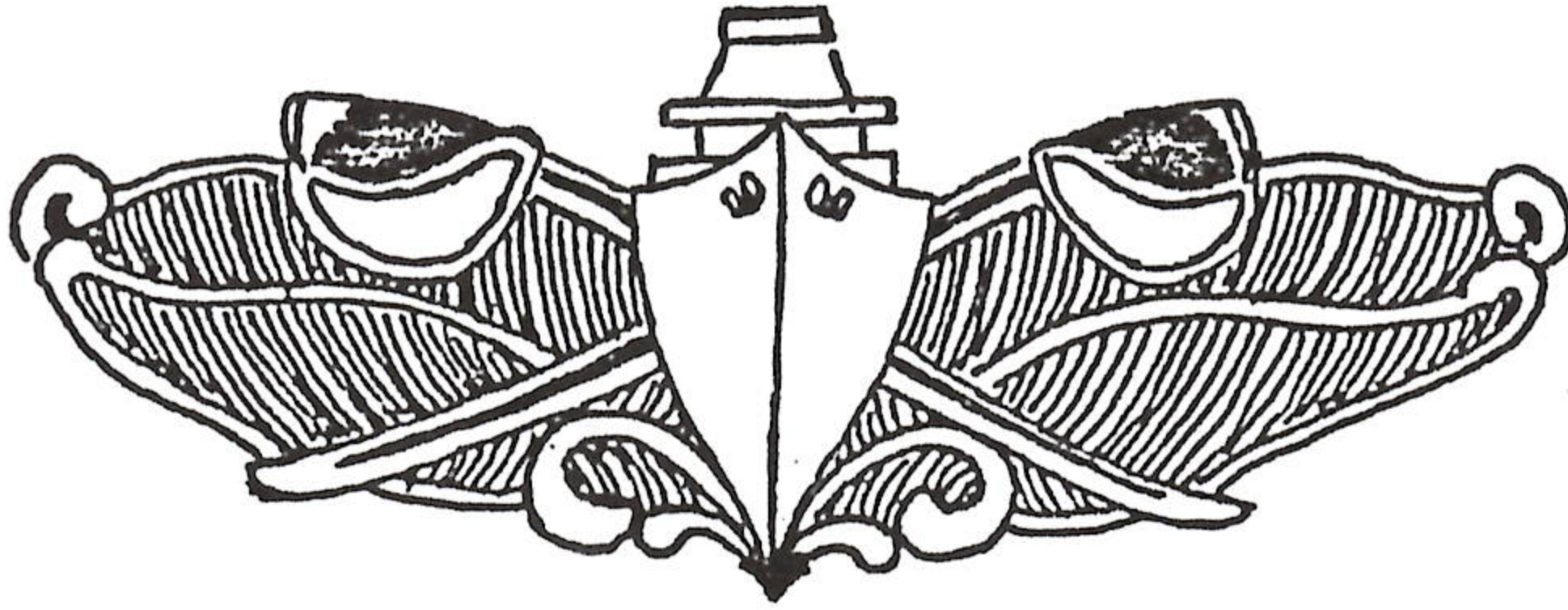

DK1 ARD, EW2 BABINEC, BT2 BAILEY, MM3 BARBER, EW3 BROCK, MM3 BROOKS, ET3 BULLOCK, FC1 CLEMMONS, GMM1 COLE, FC2 CZAPLEWSKI, SK3 DELEVO, SN DELLINGER, FC2 DRESSER, IC2 FERGUSON, ET3 GIROUARD, SMSN GLEASON, STG2 GREINER, STG1 HEINS, BM2 HEMMENS, MR2 HICKS, FC2 HYATT, PC3 JACKSON, TM3 JENKINS, EM2 JENNINGS, BT2 JONES, MM1 JONES, ET1 JORDAN, STGSN KATES, STG2 KNIGHT, GMM2 LAVERTU, BT2 LEHMAN, SM1 LONEY, OS3 LOPEZ, MM1 MCCAULEY, BT3 MERRITT, MM3 MCGUIRE, RMC MOORE, SK2 MOORE, ET3 NEEDHAM, BM2 NUCE, BM1 ODOM, MM3 PARSONS, BTCS PAUL, BTC PENOFFSKY, ET2 RIDINGS, BM3 ROBERTSON, ET3 ROBINSON, RM2 ROBLES, FC2 ROSS, STG2 RUNGE, ET2 SAMPSON, RM1 SANCHEZ, MM3 SARANTAKOS, STG2 SAUTER, MM1 SION, GMM2 SNYDER, BT2 SPARCK, EW3 SPRAKE, DC1 STITT, BM2 TALLA, HT3 TATE, FC3 TAYLOR, STGSN TERWILLIGER, RM3 VAUGHN, FC2 WAGONER, GMM2 WARD, ET2 WILLIAMS

HARD AT WORK!

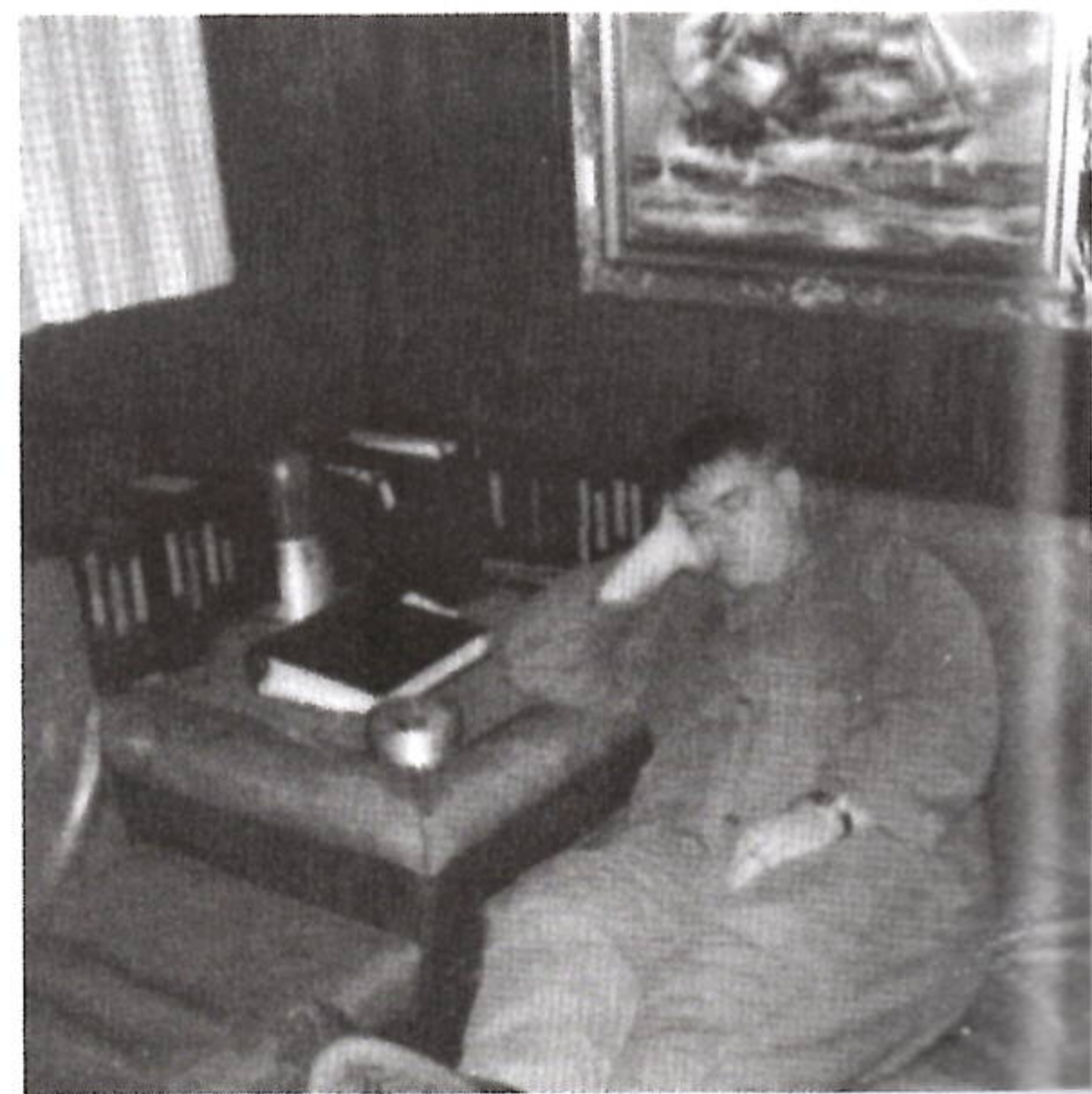
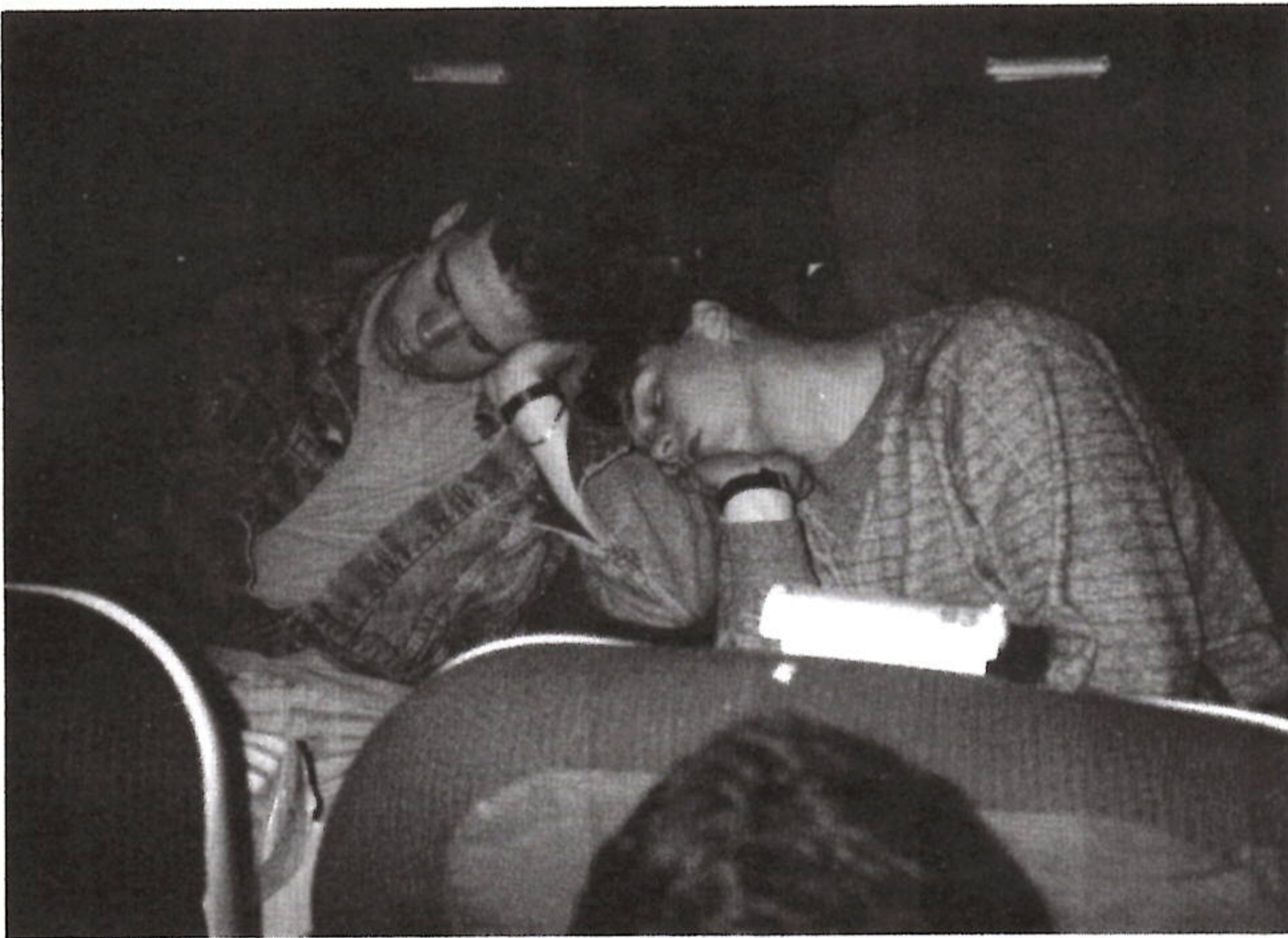
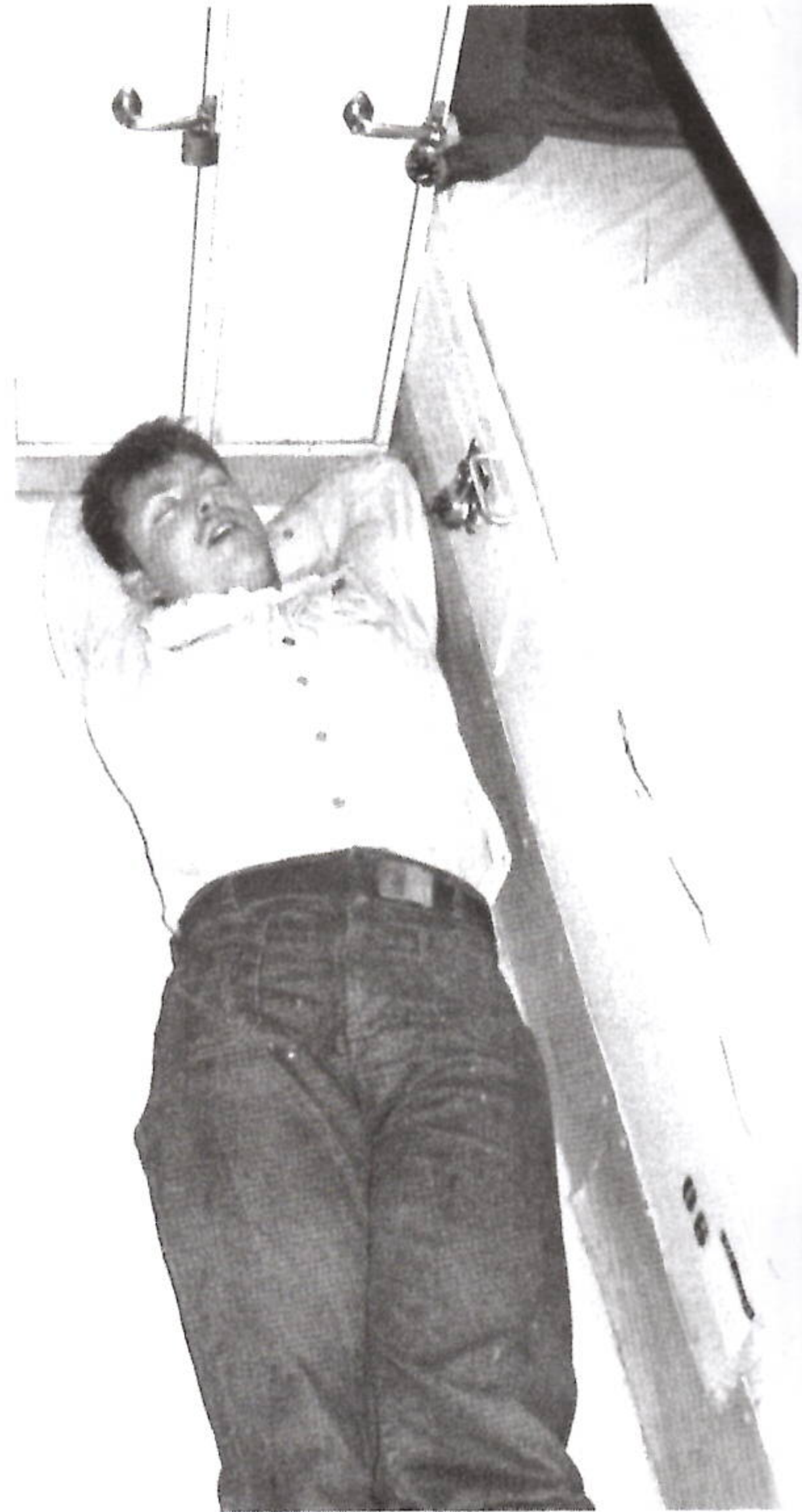

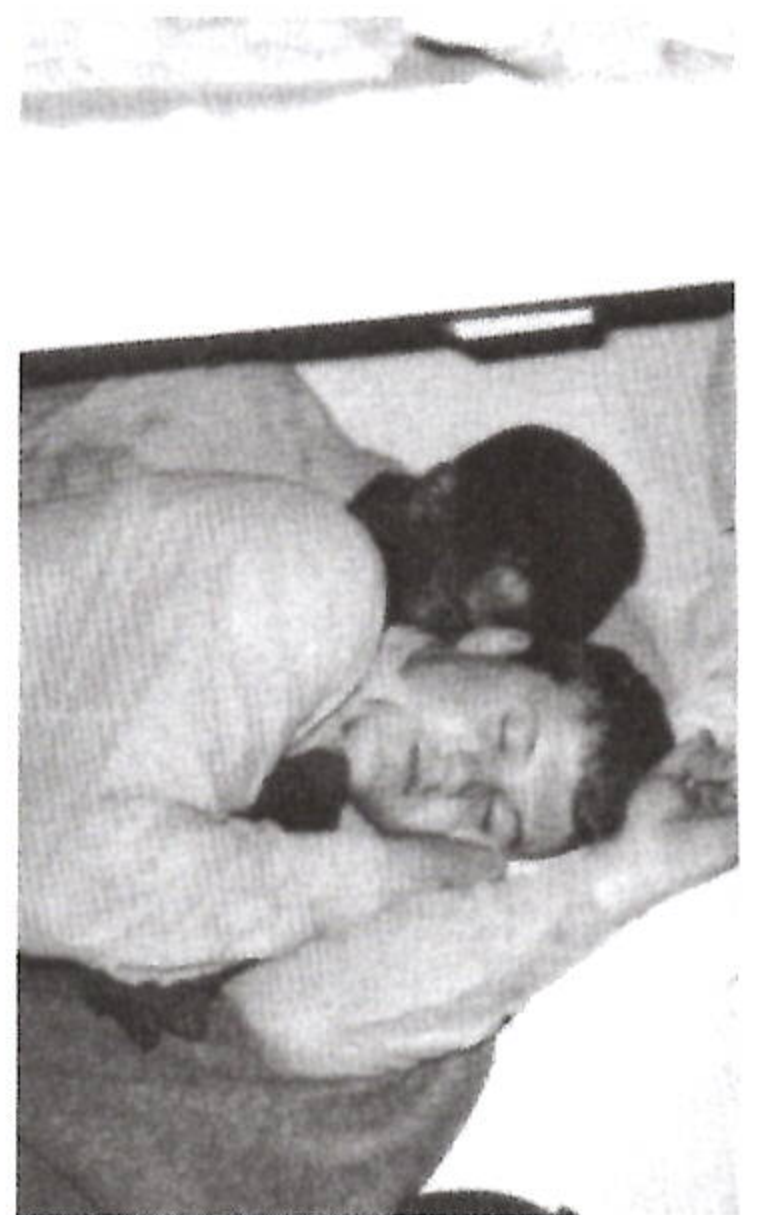
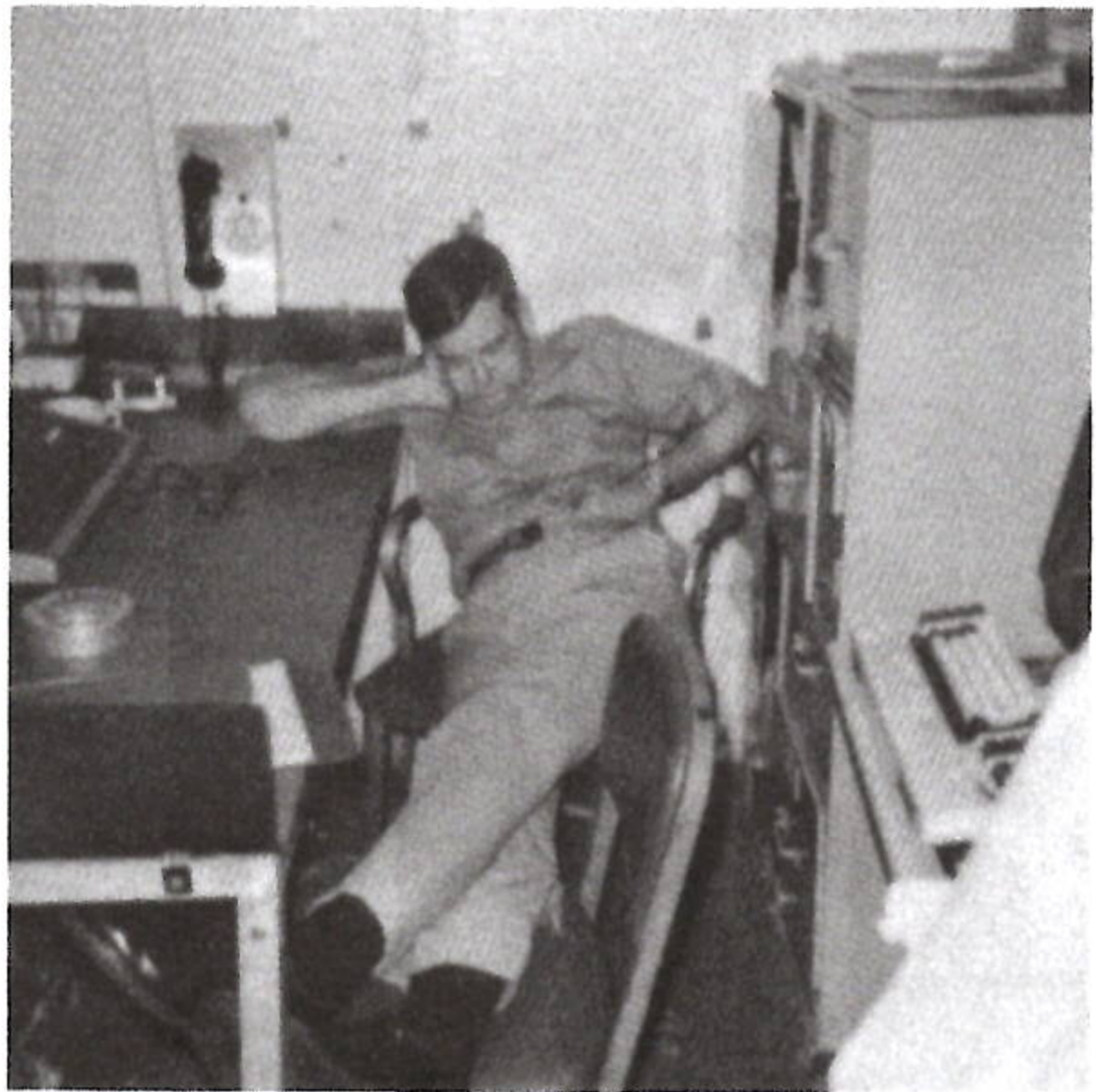
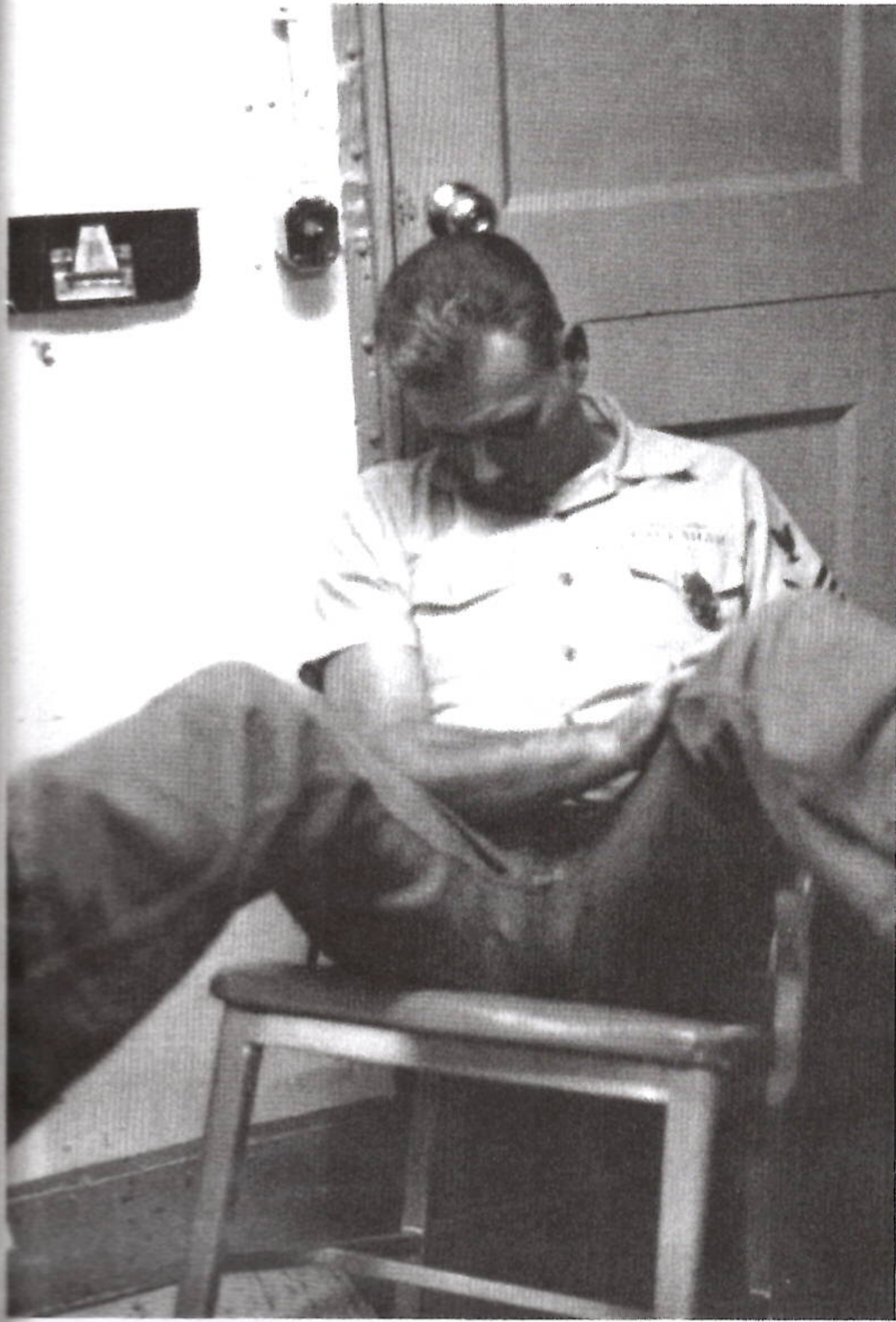

REENLISTMENTS

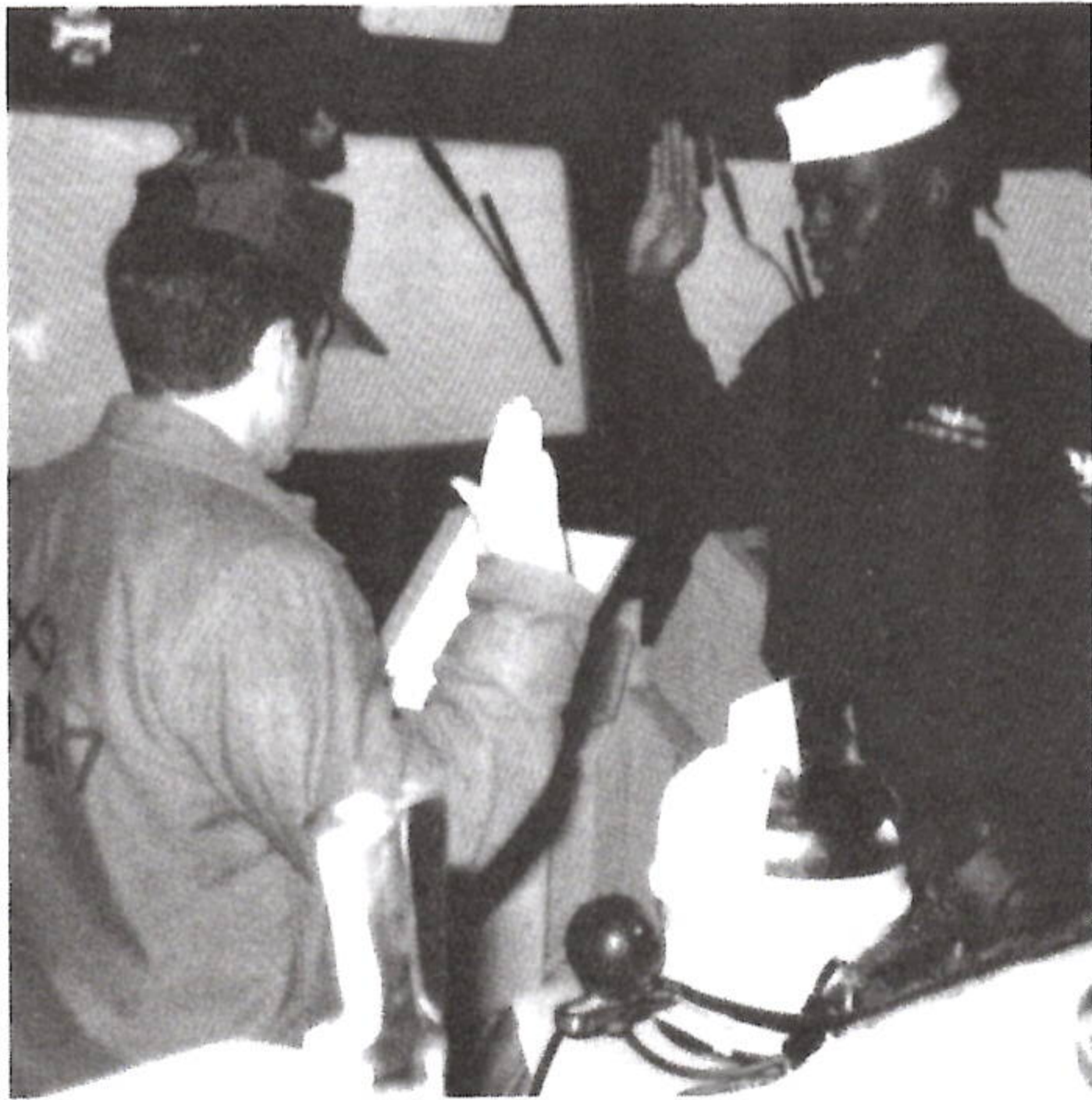

CANDID CONYNGHAM

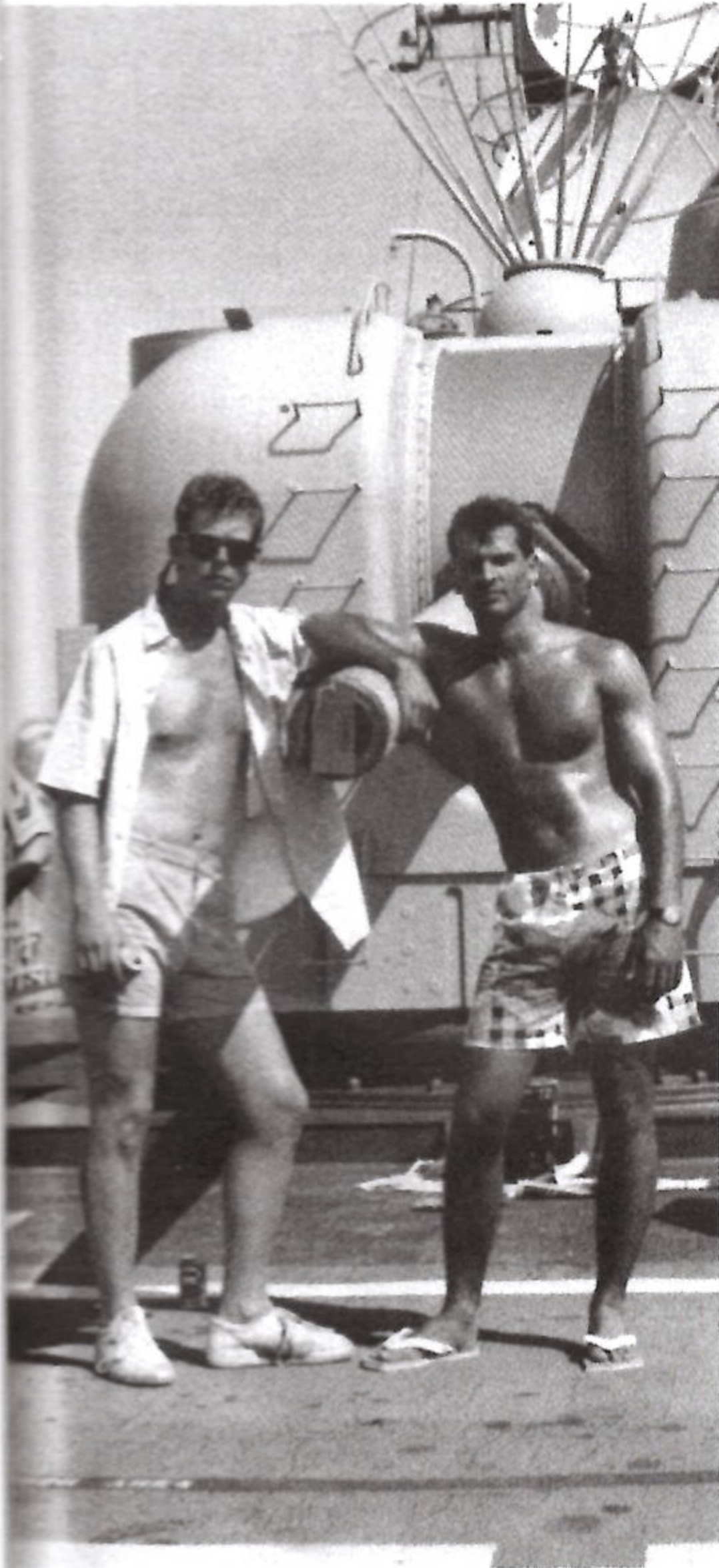

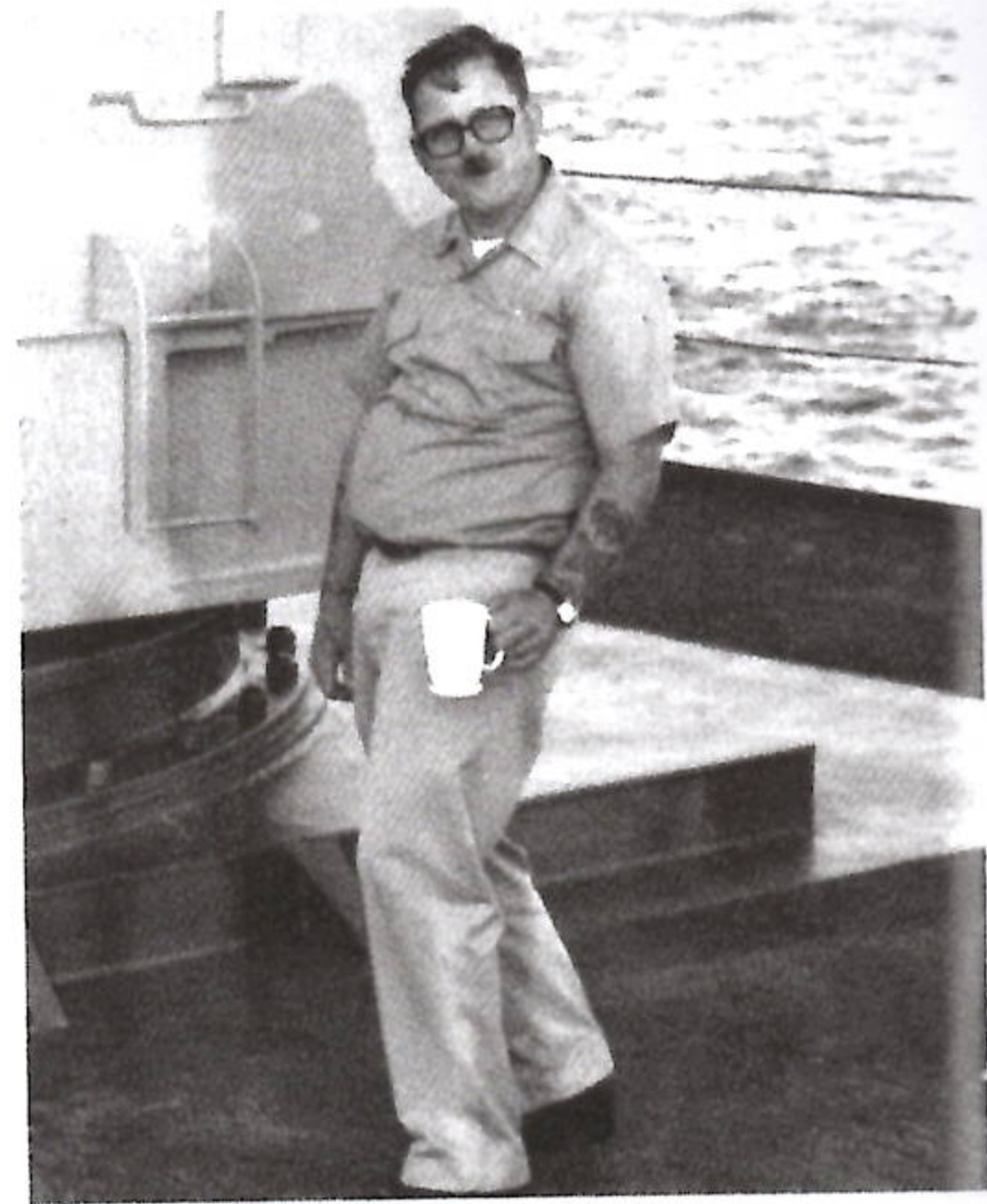



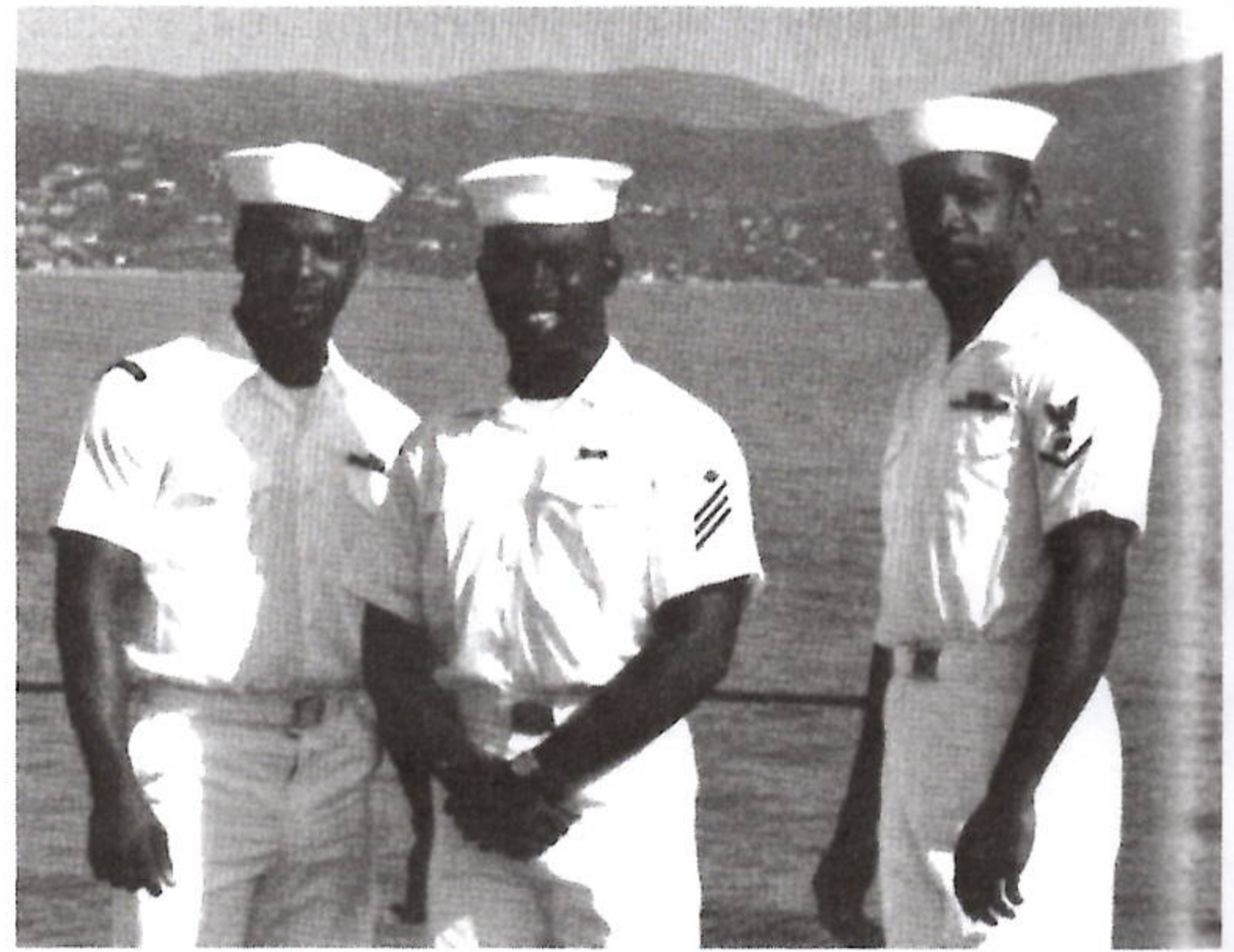
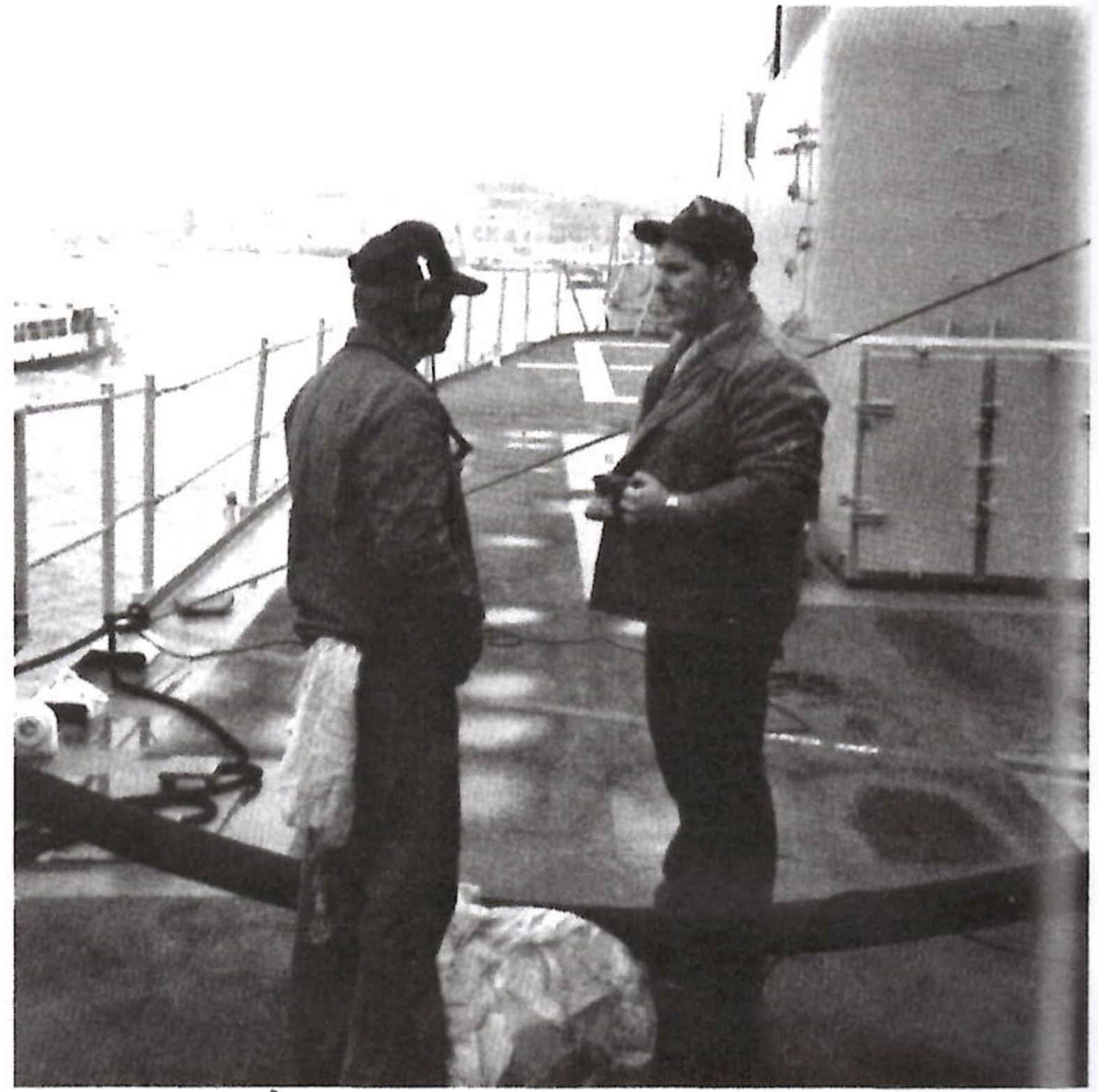

CRUISE AWARDS

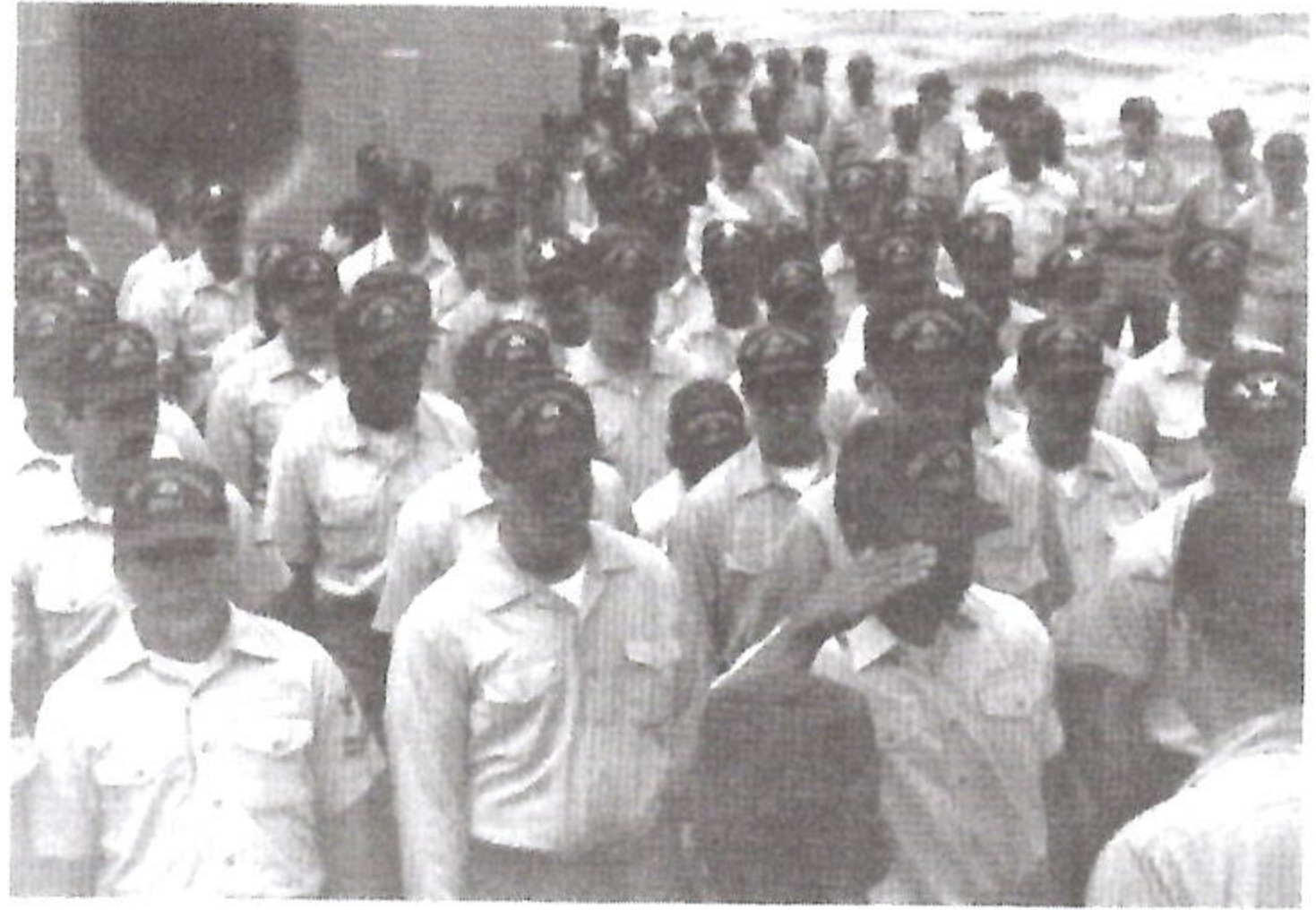

“NEW ARRIVALS”

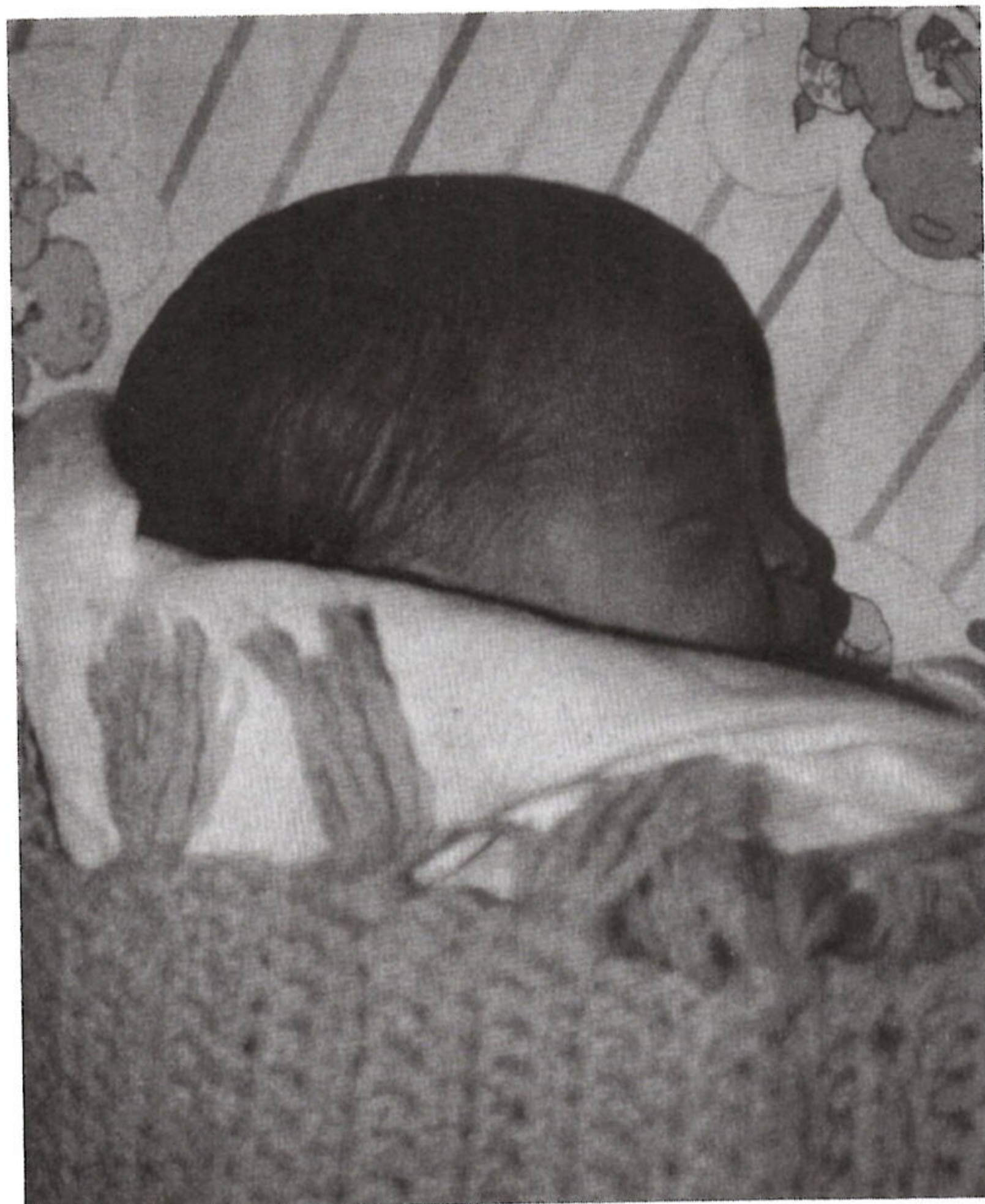
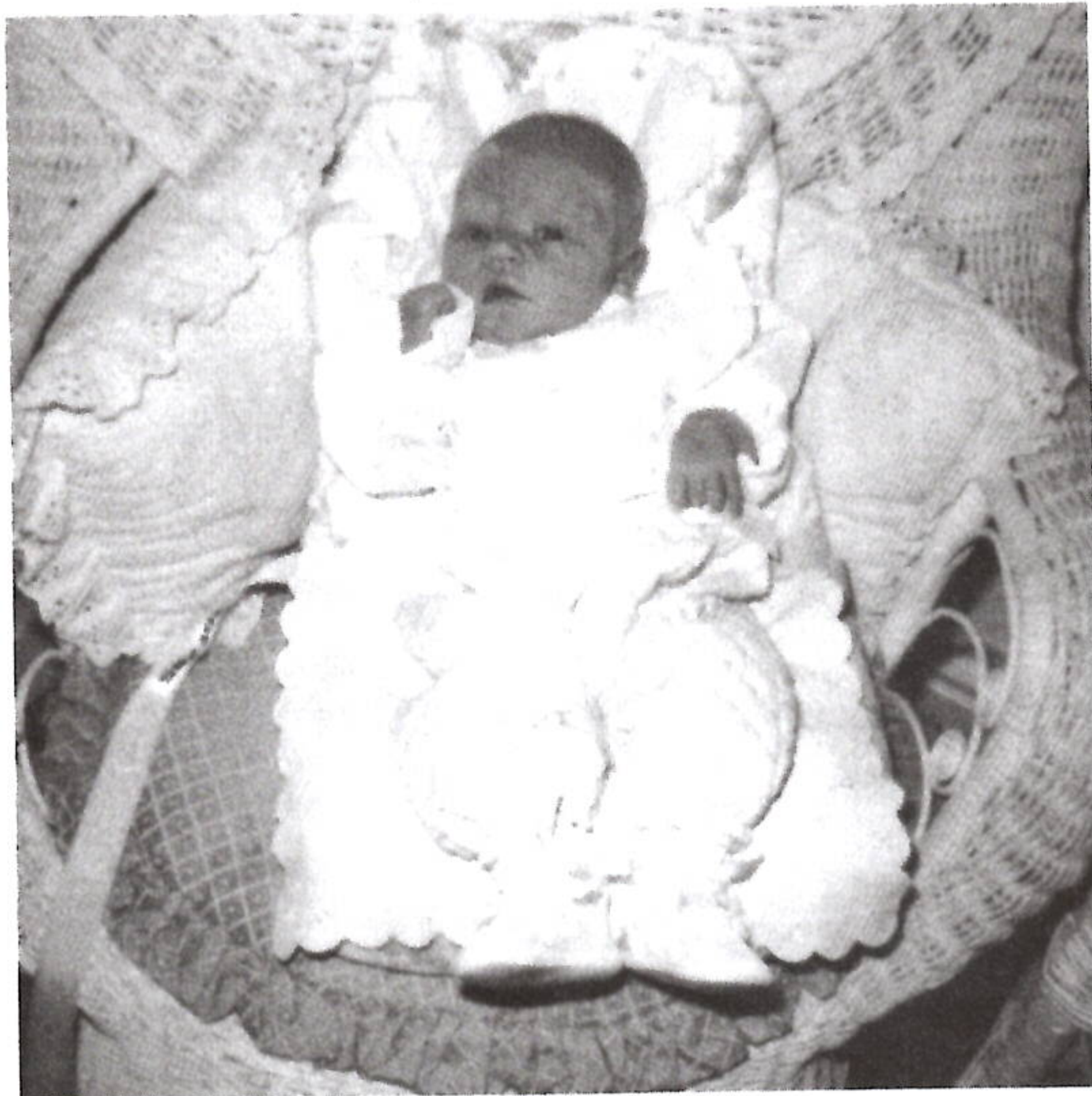

COMING HOME!

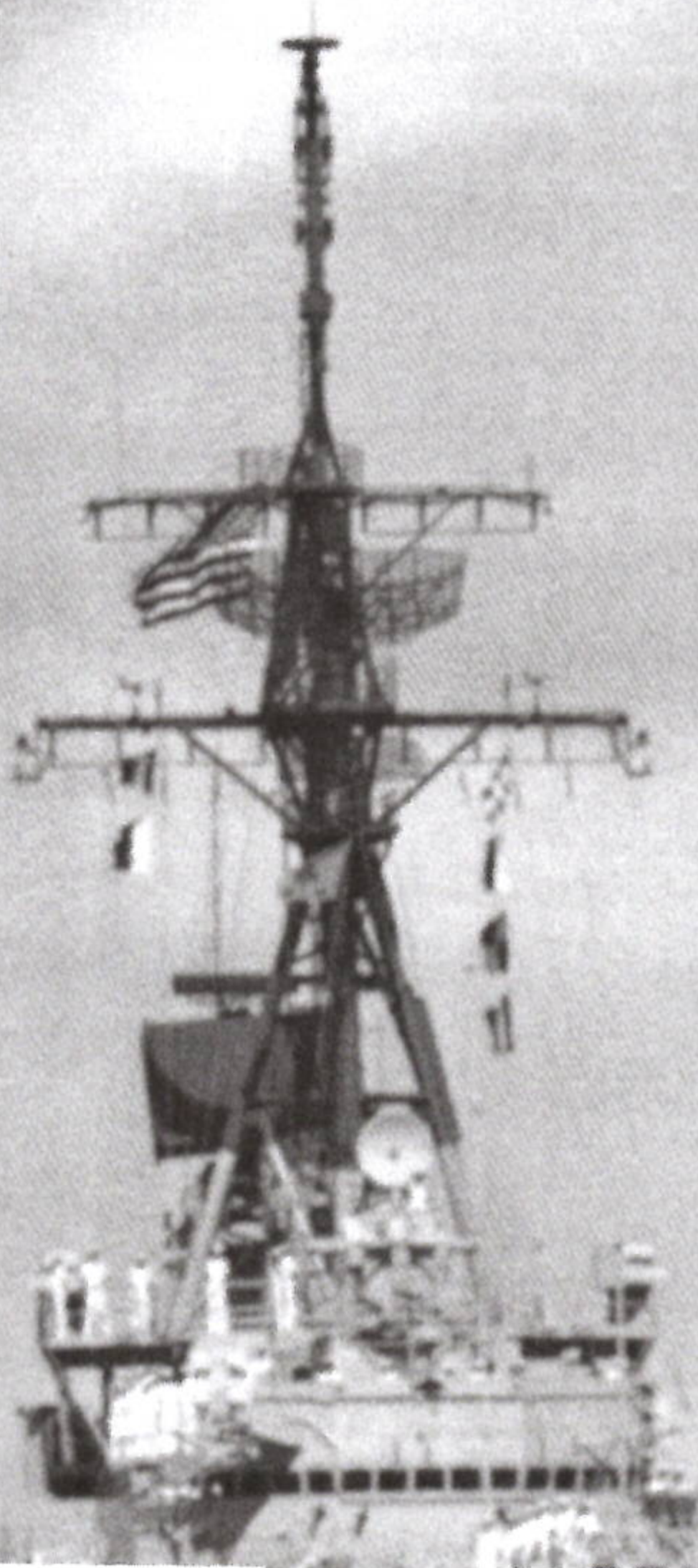

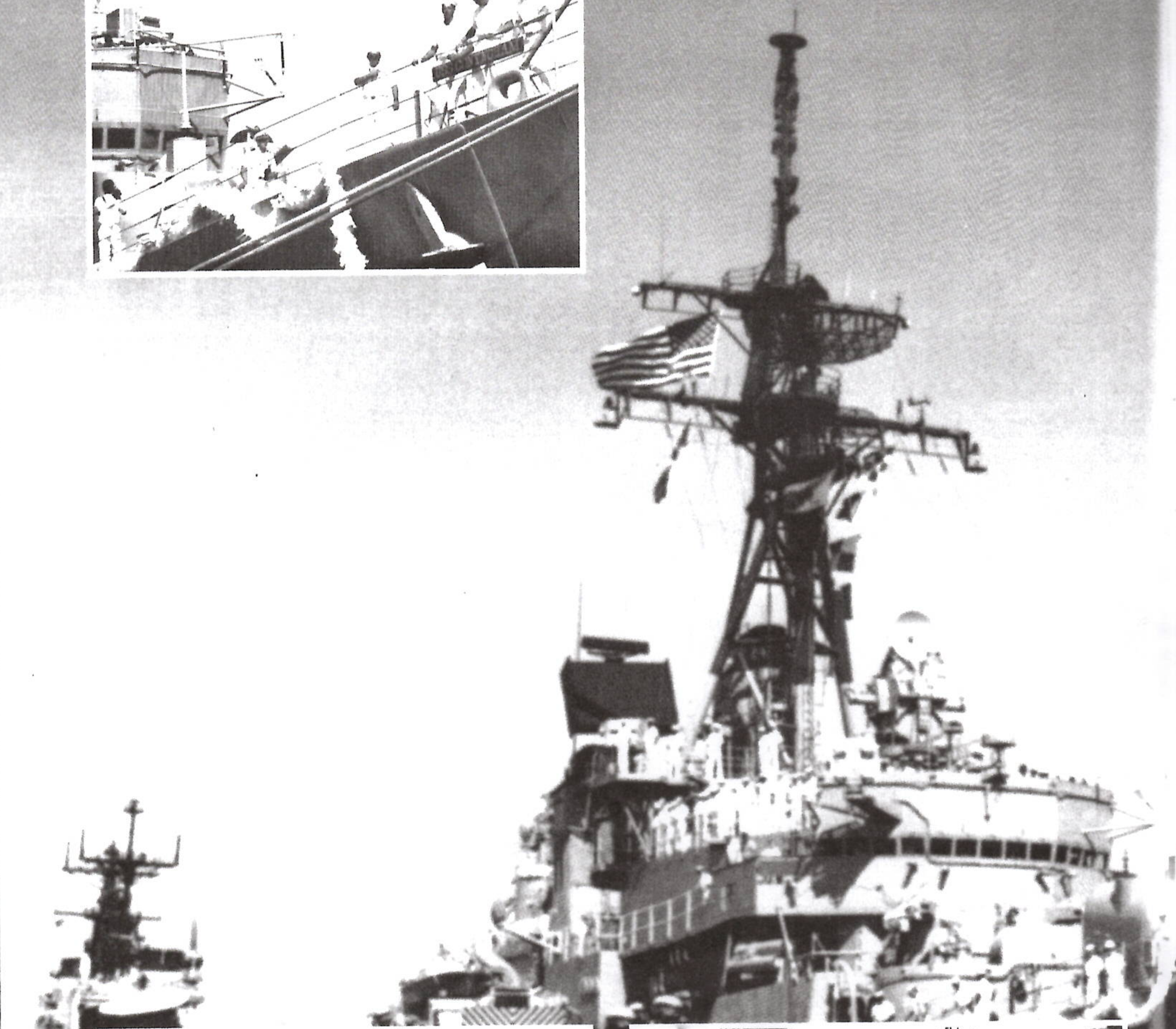
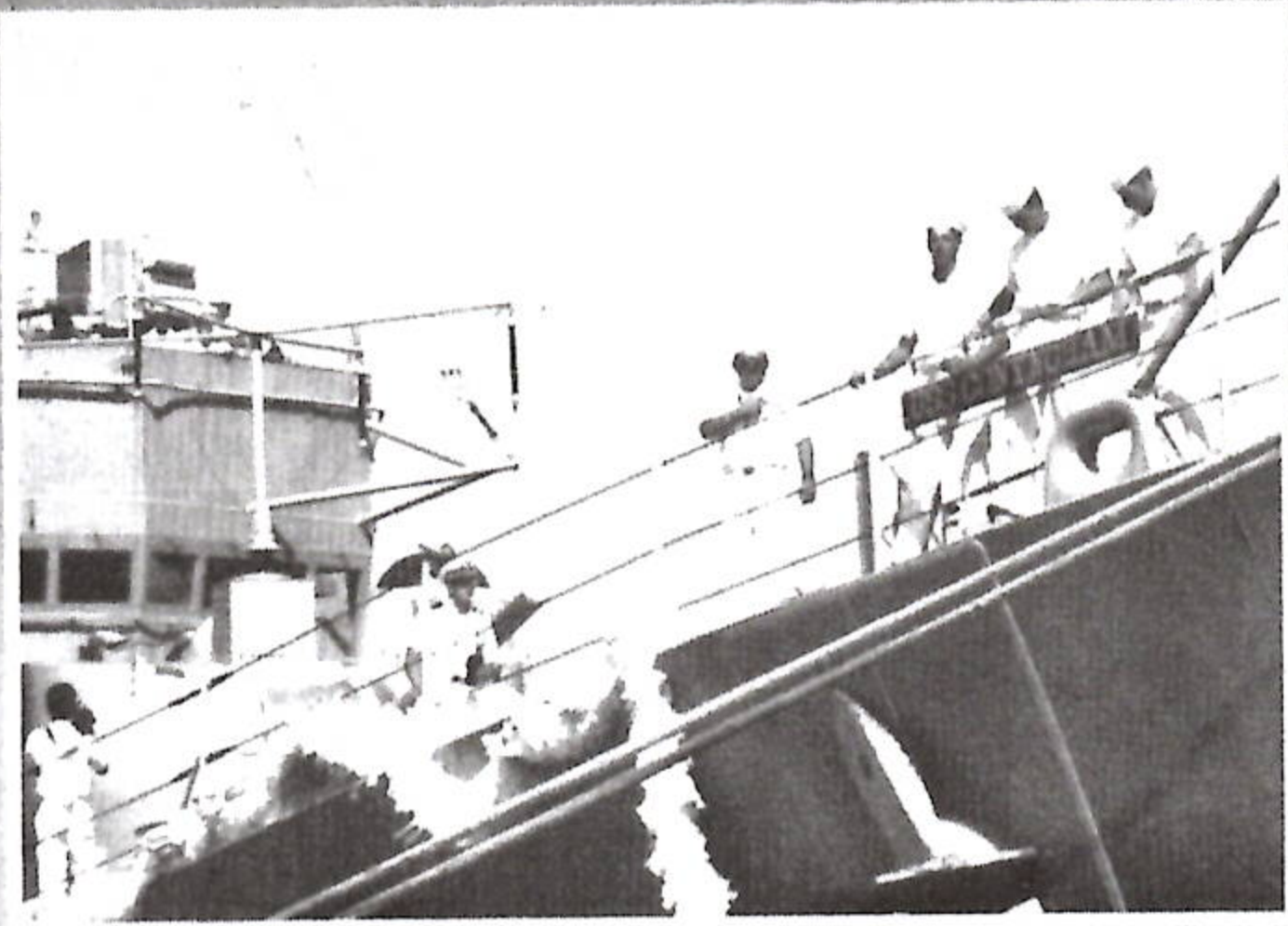

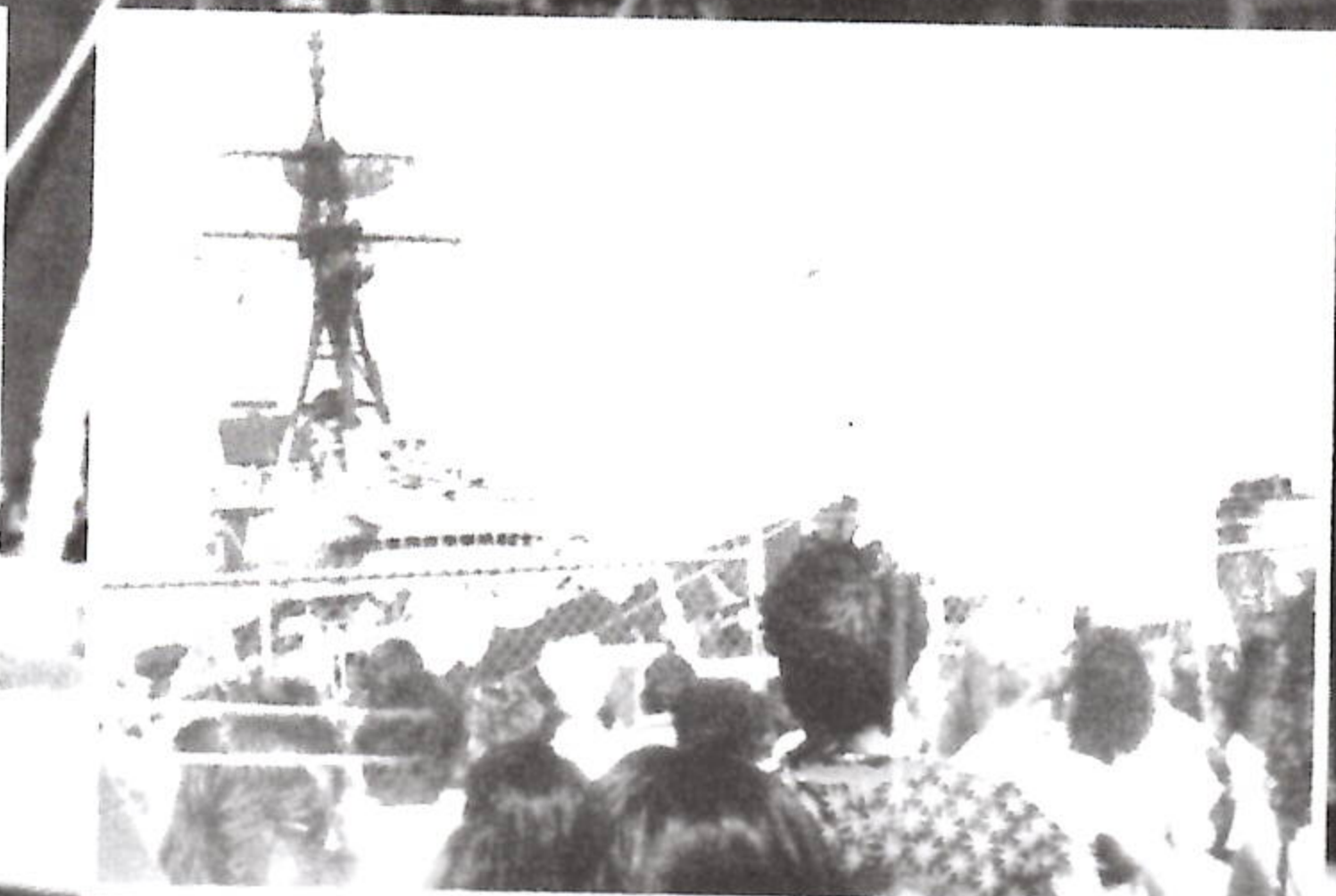
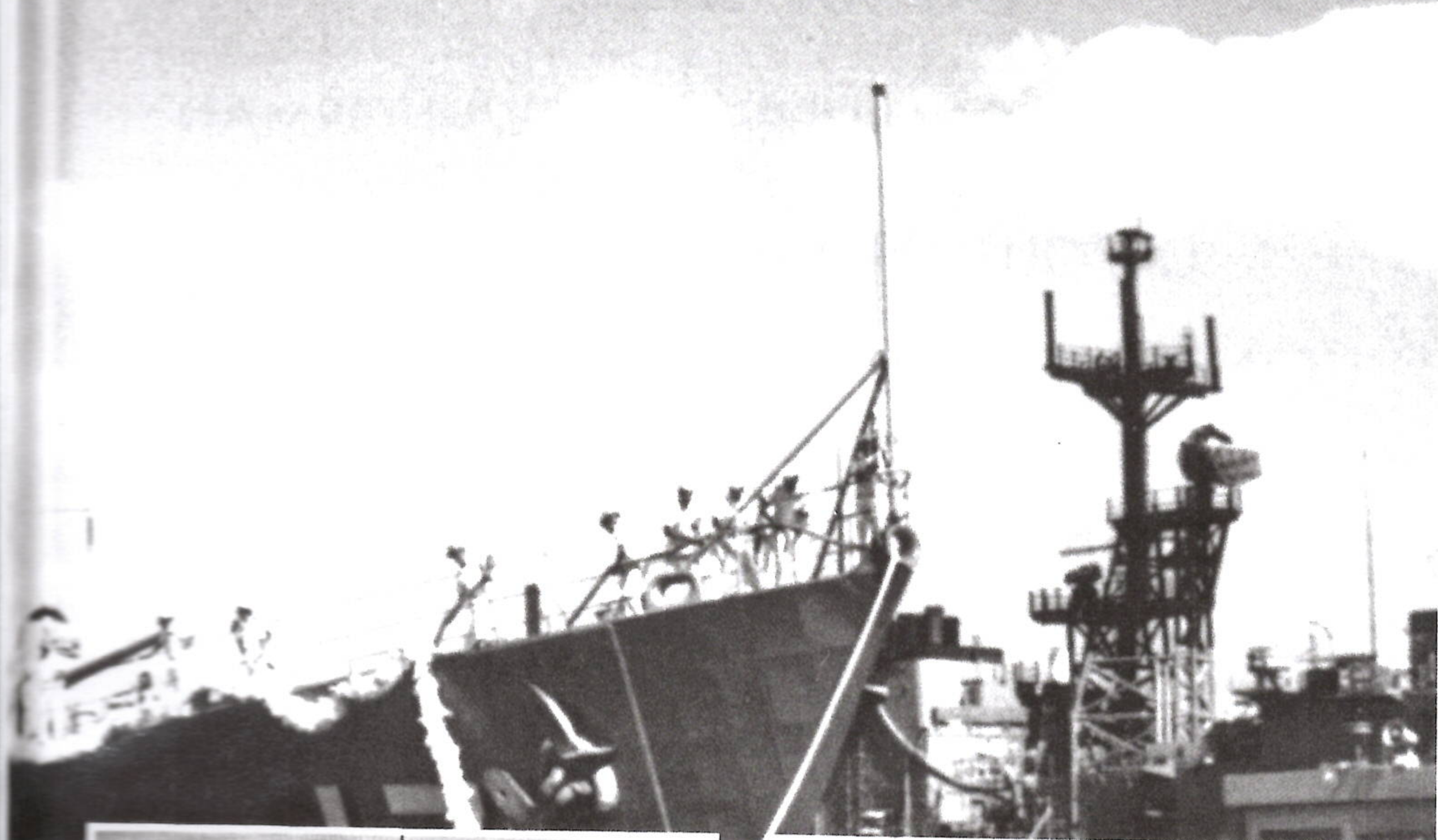

CREDITS

EDITORS: LTJG BEIL
YNC(SW) FRIEDMAN

LAYOUT, SALES,

SHIPS PHOTOGRAPHER: NC1 (SW) NORMAN

LAYOUT TYPIST: YNSN GREEN

CONTRIBUTING PHOTOGRAPHERS

CDR ROSE

LCDR TRZECIAK

LTJG SANTANGELO

ENS BEAVER

BTCM HAMMONS

RM1 ZEHNDER

FCC WAUGH

FC2 WAGONER

BM3 DELLINGER



